THE 1958 SCROLL

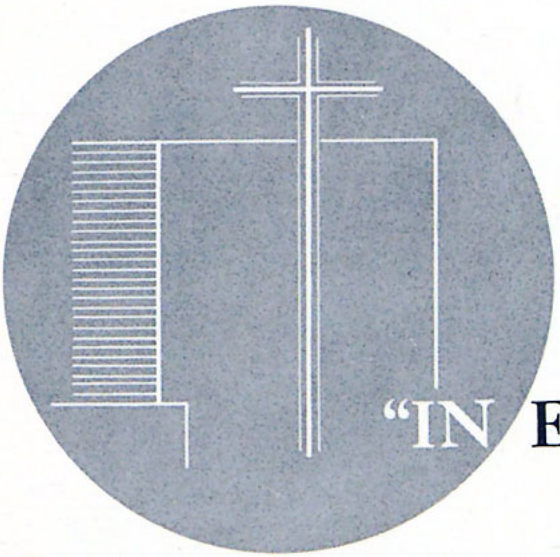

"IN EVERYTHING
BY PRAYER"

EDITOR: Patti Wiens
ASSISTANT: Jeanette Ballenger
BUSINESS MANAGER: Charles Morrow
ASSISTANT: Conrad Krieger
EXCHANGE EDITOR: Mary Kay Farmer
ASSISTANT: Shirley Combs
SPORTS EDITOR: Conrad Krieger
PHOTOGRAPHER: Robert Seibert
ADVISOR: Mrs. Margaret Bridges
STAFF MEMBERS: Carolyn Christensen
Louise Gustafson
Anne Hildebrand
Shirley Martell

Published by
the students of
Northwestern College
Minneapolis, Minnesota

1958

Scroll

DEDICATION

Job 12:13 "With him is wisdom and strength, he hath counsel and understanding."

To a ready counsellor, willing to listen and understand—

To a spiritual leader who has challenged many students with her dynamic life in Christ—

To a woman who has performed her responsibilities judiciously in every facet—

To Northwestern's outstanding Dean of Women whose love for Christ and devotion to the students has made her ministry one to be remembered—

It is to you, Mrs. Riley, we dedicate this 1958 SCROLL.

"I count it my privilege to have some small part in preparing these young men and women to preach the gospel the world around."

DEDICATION

"Good morning, everyone. I want to take as my thought for this morning . . . And may the Lord bless you throughout this entire day."

Her favorite verse is:

"Behold, God is my salvation; I will trust and not be afraid: for the Lord Jehovah is my strength and my song; he also is become my salvation."

(Isaiah 12:2)

"Now, may I escort you to your new office, Miss Frost?"

"After this manner, therefore pray ye . . ."
MATTHEW 6:9

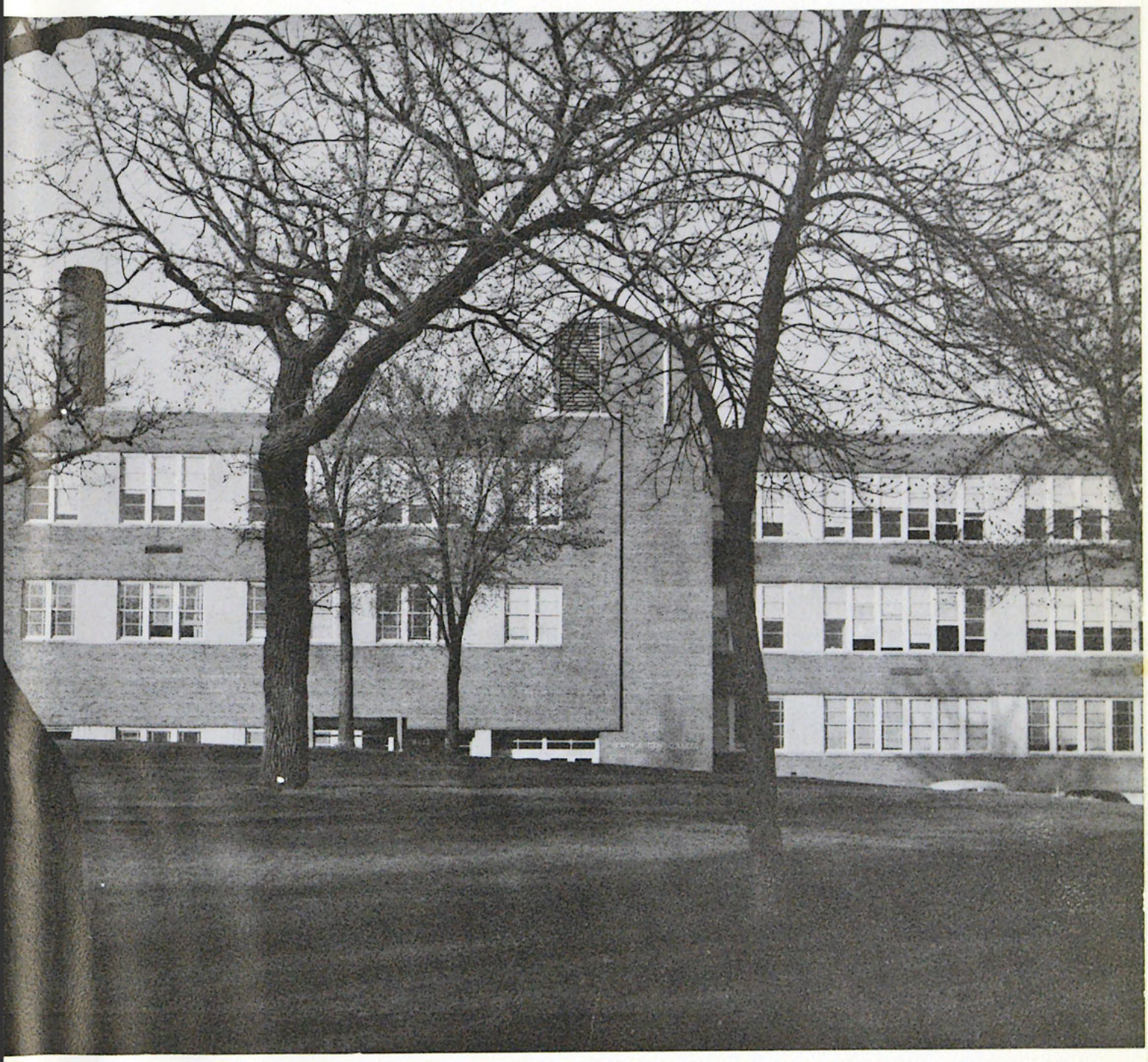

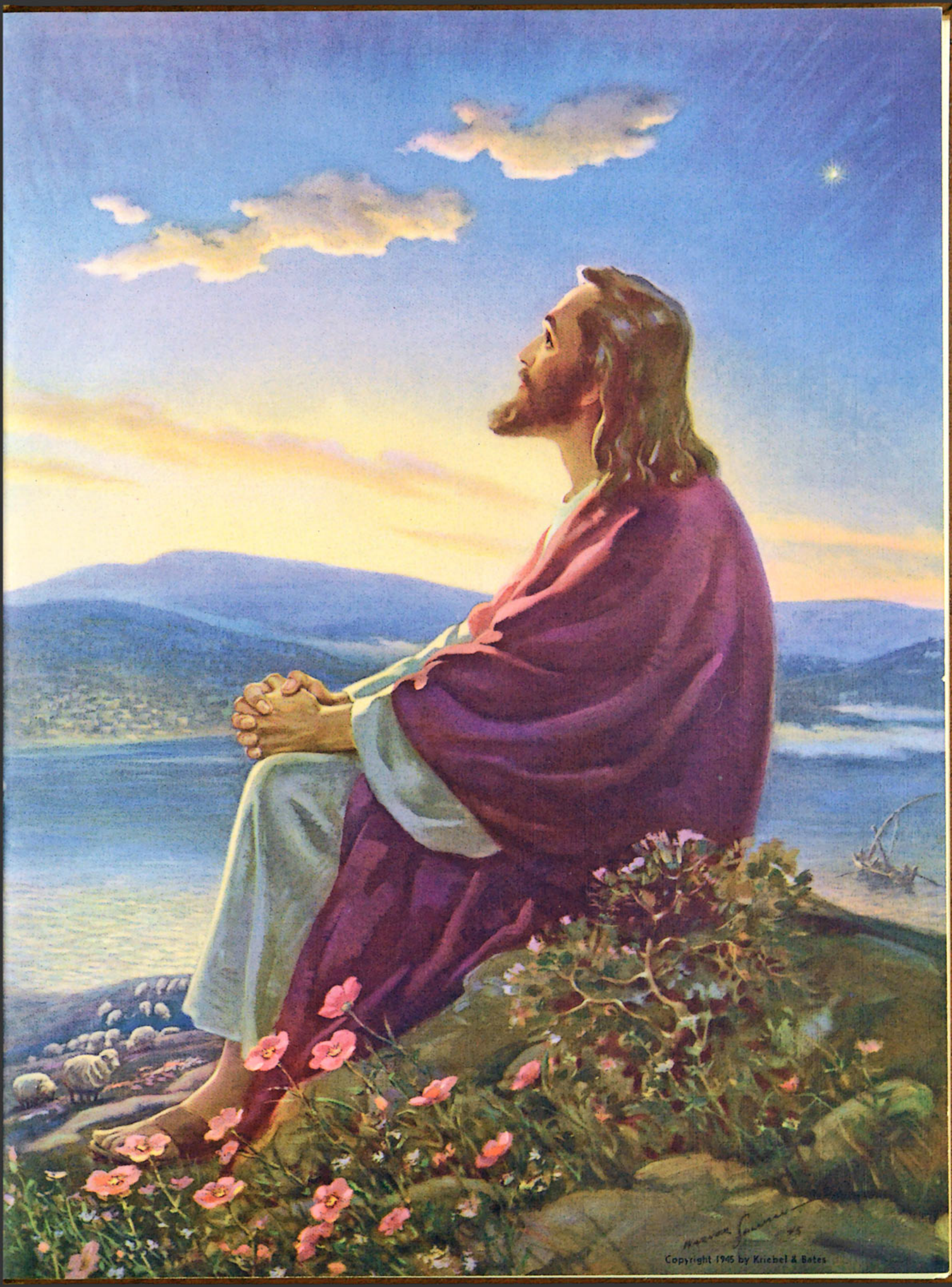

Copyright 1945 by Kriebel & Bates

TABLE OF CONTENTS

Dedication 4

Administration 12

Campus Life 32

Sports 68

Academic 104

Classes 116

Patrons 144

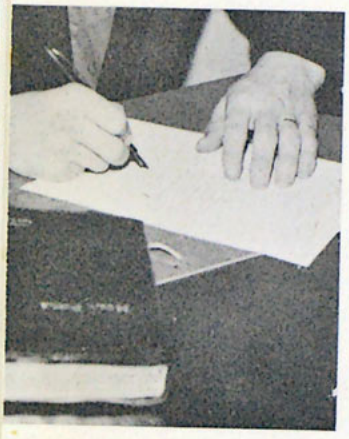

ADMINISTRATION

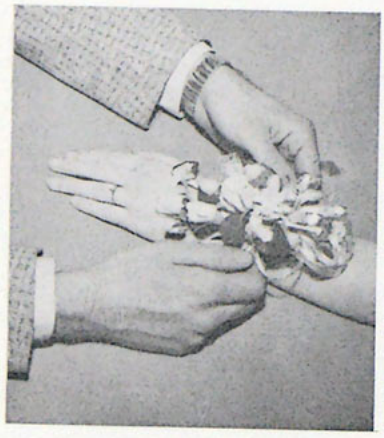

CAMPUS LIFE

SPORTS

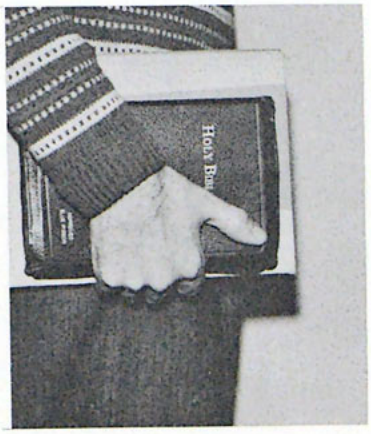

ACADEMIC

CLASSES

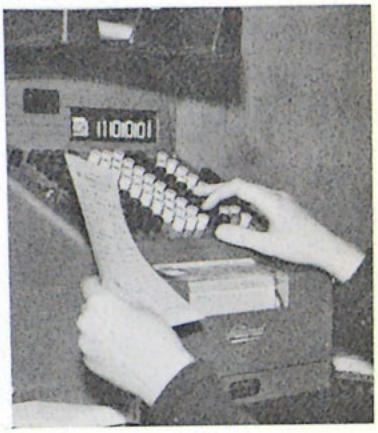

PATRONS

THE ADMINISTRATION

"Without counsel purposes are disappointed:
but in the multitude of counsellors
they are established." Proverbs 15:22

Dr. Curtis B. Akenson

MANAGEMENT COMMITTEE

The purpose of the management committee is to fill the capacity of the presidency. Due to prayerful guidance of these three men, Northwestern has progressed greatly during the past year and a spirit of unity has prevailed among the students and faculty.

Judge James T. Knutson, District Court Judge in Minneapolis; Dr. Curtis B. Akenson, Pastor of the First Baptist Church, Minneapolis; and Mr. Axel Olson, President of St. Paul Federal Savings & Loan Association, comprise the management committee of Northwestern College.

During the beginning of the year, the Management Committee served to fill the capacity of the presidency. Just recently, Dr. Curtis B. Akenson was elected Interim President.

Judge James T. Knutson, Dr. Curtis B. Akenson, Mr. Axel Olson.

BOARD OF DIRECTORS

Dr. O. A. Look, president

Dr. Curtis B. Akenson
Mr. Paul H. Albinson
Dr. C. A. Aling
Mr. A. C. Bjorklund
Dr. Walter E. Bridge
Mr. J. Colgate Buckbee
Mr. C. A. Burnham
Mr. Victor P. Chamberlain
Mrs. Benjamin O. Chapman
Mr. Frank E. Clawson
Dr. R. V. Clearwaters
Mr. N. F. Cornelius
Mr. John N. Edlund
Mr. Vergel B. Edwards
Dr. Thor A. Hansen
Dr. Paul K. Hendricks
Rev. Walter B. Horn
Rev. Robert F. Kittrell
Judge James T. Knutson
Mr. Per M. Larson
Dr. Rudolph Logefeil
Dr. O. A. Look
Dr. O. P. Lovik
Mr. E. H. Matthias
Mr. Al Mettel
Dr. Ralph Mitchell
Dr. William H. Murk
Dr. Martin Nordland
Mr. Carlysle Norris
Mr. Axel Olson
Dr. Earle V. Pierce
Mr. Ralph G. Pugh
Mr. Walter Reschlein
Mrs. W. B. Riley
Mr. Hannes Rypkema
Mr. A. F. Toavs
Mr. Carl O. Wallin
Dr. S. Marx White

"Time out for coffee . . ."

DEANS

Dean of Student Affairs
J. EDWIN HARTILL

Dean of Women
MARGARET FROST

Dean of Men
FRED MOLKENTHIN

FACULTY

HELEN BAXTER
Minnesota School of Commerce, Gregg College, Music Department Gustavus Adolphus.
COMMERCIAL EDUCATION
II Timothy 2:15

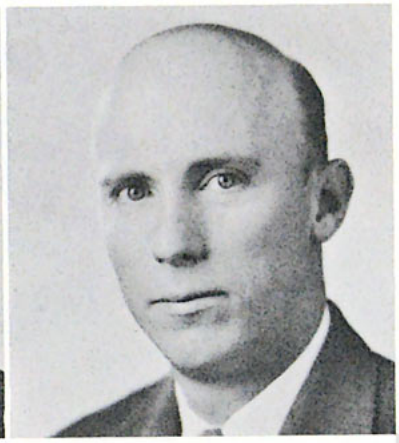

WILLIAM B. BERNTSEN
Moody Bible Institute, A.B. Iowa State Teacher's College, M. Mus. Northwestern University.
MUSIC
Galatians 2:20

DON L. BISDORF
North Central Bible Inst., B.A. Northwestern College, B.M. in Voice, MacPhail College of Music, B. Mus. Education, MacPhail College of Music, M. Music Michigan State University.
MUSIC
Philippians 1:6

MARGARET BRIDGES
B.E. Eau Claire State College, Graduate Work University of Minnesota.
EDUCATION
Psalm 91:1

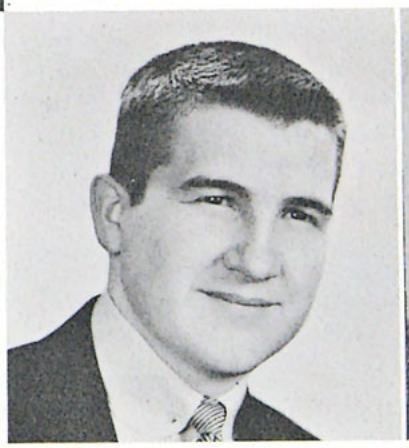

GLEN ERICKSON
B.S. Bemidji State College,
Diploma Department of
Missionary Medicine,
Northwestern College, M.A.
University of Minnesota.
MATHEMATICS, PSYCHOLOGY
EDUCATION
Psalm 126:6

JOHN E. DAHLIN
A.B. Northwestern
University, A.M.
Northwestern University,
Moody Bible Institute,
Trinity Seminary,
Augustana Theological
Seminary.
HISTORY, POLITICAL SCIENCE
Philippians 4:19

EVALYN CAMP
B.A. University of
Minnesota, M.R.E.,
Northwestern Seminary.
CHRISTIAN EDUCATION
Philippians 4:19

HAROLD BRUNDIN
B. Mus. Minneapolis
College of Music.
MUSIC
Isaiah 26:3

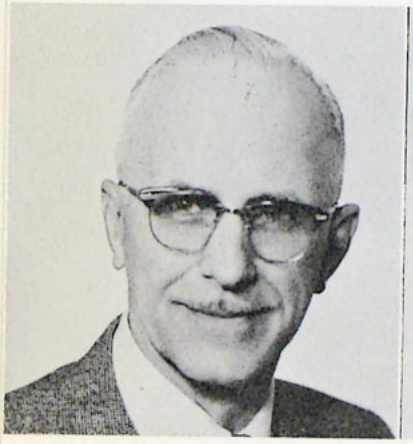

FACULTY

FACULTY

MARGARET FROST
Northwestern Bible Schools, B.S. Mankato State Teachers' College, Graduate Work, University of Southern California, Long Beach State Teachers' College, Whittier State Teachers' College, University of Minnesota.
EDUCATION, DEAN OF WOMEN
Philippians 1:6

J. EDWIN HARTILL
A.B. Muskingum College, B.D. Northwestern Theological Seminary, D.D. Bob Jones University.
BIBLE, DEAN OF STUDENT AFFAIRS
Philippians 3:10

MARY RUTH HOWES
A.B. Wheaton College, M.A. Wheaton College.
ENGLISH
II Corinthians 2:14,15

INGA E. JOHNSON
B.S. University of Minnesota
CHRISTIAN EDUCATION
Colossians 3:23,24

FACULTY

DELBERT KUEHL
B.D., Northwestern Schools, B.S., University of Minnesota, D.D., Northwestern College, Graduate Work, University of Minnesota.
MISSIONS

CARL LANDAHL
A.B. University of Minnesota, B.Mus. Columbia School of Music, M.Mus. Columbia School of Music, B.D. California Baptist Theological Seminary, Royal Scorrish Academy of Music, St. Olaf College.
MUSIC
Psalms 116:1,2

GEORGE JENNINGS
B.D. Northwestern Seminary, B.S. University of Minnesota, M.A. University of Minnesota.
GEOGRAPHY
I Corinthians 15:57,58

HAROLD MILLER
B.A. Northwestern College, M.A. University of Minnesota.
SPEECH
Philippians 3:10

FACULTY

OLIVER A. MOGCK
B.P. Sm. Morningside College, M.Ed. University of Minnesota, Graduate Work Chicago Musical College.
MUSIC
Galatians 2:20

FRED MOLKENTHIN
Th. D. Northwestern Seminary, A.B. Hardin-Simmons University, B.D. Northwestern Seminary.
ATHLETIC DIRECTOR, BIBLE, DEAN OF MEN
Philippians 1:21

CALVIN MYRBO
B.A. Bob Jones University, M.A. University of Minnesota.
ENGLISH
Romans 8:28

DENNIS REPKO
Northwestern College, Briercrest Bible Institute, University of Minnesota.
PHYSICAL EDUCATION
Mark 16:15

FACULTY

GERALD G. ROBINSON
B.S. University of Minnesota, Graduate Work, University of California, University of Minnesota.
SCIENCE
II Timothy 1:7

JANET STERN
B.S. University of Minnesota, M.Ed. University of Minnesota.
PHYSICAL EDUCATION AND PSYCHOLOGY
Proverbs 3:5,6

RACHEL B. THOMPSON
A.B. St. Olaf College, Graduate Work University of Minnesota.
ENGLISH
Isaiah 41:10

STANLEY D. TOUSSAINT
B.S. Augsburg College, Th.D. Dallas Theological Seminary.
BIBLE, GREEK
Philippians 1:6

FACULTY

IRENE WOODS
B.S. University of Minnesota.
ENGLISH
Psalm 27:14

RUBY WENTZEL
University of Michigan,
B.B. Instrumental
Supervision, B.M. in Cello.
STRINGS

ETHEL JONES WILCOX
Northwestern College,
University of Minnesota,
CHRISTIAN LIFE, CHRISTIAN
SERVICE
REMEDIAL ENGLISH
I Thessalonians 5:18

HOT CHOCOLATE
JUBILEE

All centered in Him.

"Aw—not me!"

Attention—"Daddy" Berntsen!

CHARLES A. ALING
M.B., M.S., M.D.
School Physician

LOREN F. BRIDGES
Director of Radio

DOROTHY HANNA,
B.R.E.
Executive Secretary,
Alumni.
Parliamentary Law

WILLIAM T.
HENDERSON
Director of
Administrative Services

PAUL RAMSEYER, B.S.
Assistant Director of Radio.
Fundamentals of Radio

ADMINISTRATIVE STAFF

MRS. W. B. RILEY
A.B., L.L.D.
DEAN OF WOMEN EMFRITUS

FERN A.
SPIELBERGER, R.N.
SCHOOL NURSE

DOROTHA WILLIAMS
A.B., A.B. in L.S., A.M.
LIBRARIAN

FORREST WILLIAMS
DIRECTOR OF PRACTICAL
WORK AND PLACEMENT

SERVICES AT NORTHWESTERN

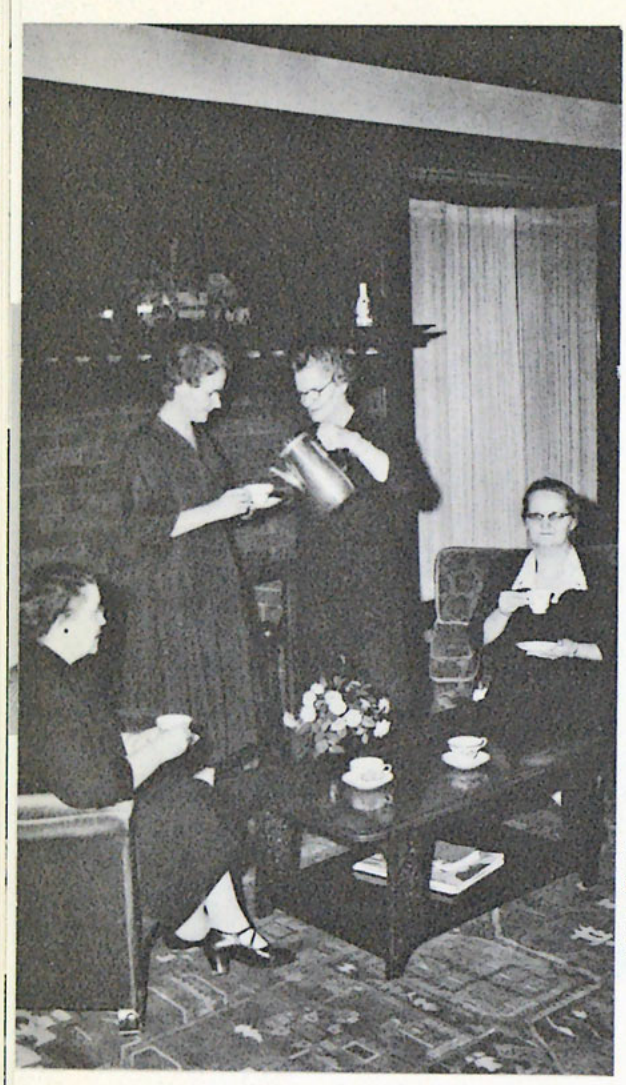

Dorm Mothers: Mrs. Theresa Gavey, Mrs. Leila Hauschultz, Mrs. M. O. Mennes, Mrs. Mayme Boreen.

Sonja Swanson, secretary of Christian Work Office

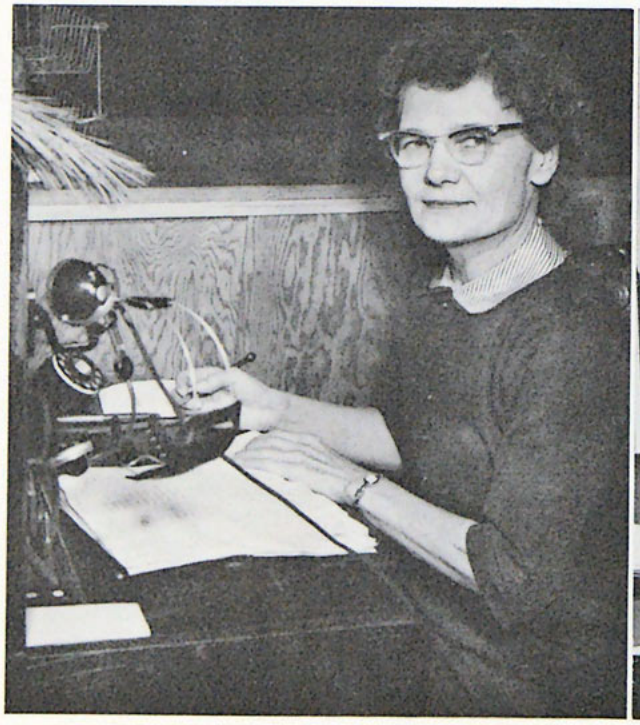

Marge Isaacson, Switchboard Operator

Cafeteria personnel: Bernice Harvey, Crystal Kvist, Lillian Van Hetloo, Pearl Hamilton, Ruth Streed, George Williams.

Margaret Reschlein, secretary of Student Employment.

Registrars: Ardis Swenson, Audrey Gormsgaard.

Secretary of Music Department, Delores Olson.

Linnea Olson, Cleo Edwards, secretaries to deans

Secretary of Radio, Judy Brush

Irene Stoddard, Mailing Office

Business Office: Marlene Kurschner, Margaret Harpham

Librarians: Beth Bergeson, Kay Berdan, Marilyn Zike, Dorotha Williams, Mary Lou Habern, Marilyn Weniger.

Ah yes—our beloved faculty,
We love them every one,
Despite the term papers, tests, and files,
They're really lots of fun.

We'll not soon forget "Daddy Berntsen's" counsel,
Nor Dr. Toussaint's radiant smile,
Nor could we forget Dr. Hartill's humor
For quite a little while.

And without our faithful efficient staff,
Whose services we enlist,
We surely know beyond a doubt,
Our school could not exist.

Who'd take the calls and sort the mail
If Marge were not around?
And who would cater to the deans
If Cleo they'd not found?

The housemothers, chef, and office help,
We too, appreciate,
And the maintenance crew and radio staff,
We each would highly rate.

One more group that we can't forget,
Which we thank with great ovation,
Is that hard-working bunch who'd give us their all,
Our wonderful administration.

The deans whose sympathy and sound advice,
Lend comfort to troubled souls,
Are angels sent down from God Himself,
To help guide us toward worthwhile goals.

The doctor, the nurse and librarian,
Each performs his task so well,
That pages would be required of us
If on any we were long to dwell.

The same for all the others,
May God's blessings on you rest,
Accept our earnest thanks to you,
You're just the world's best!

Nancy Cowles

CAMPUS LIFE

"I am a companion of all them that fear thee, and of them that keep thy precepts." Psalm 119:63

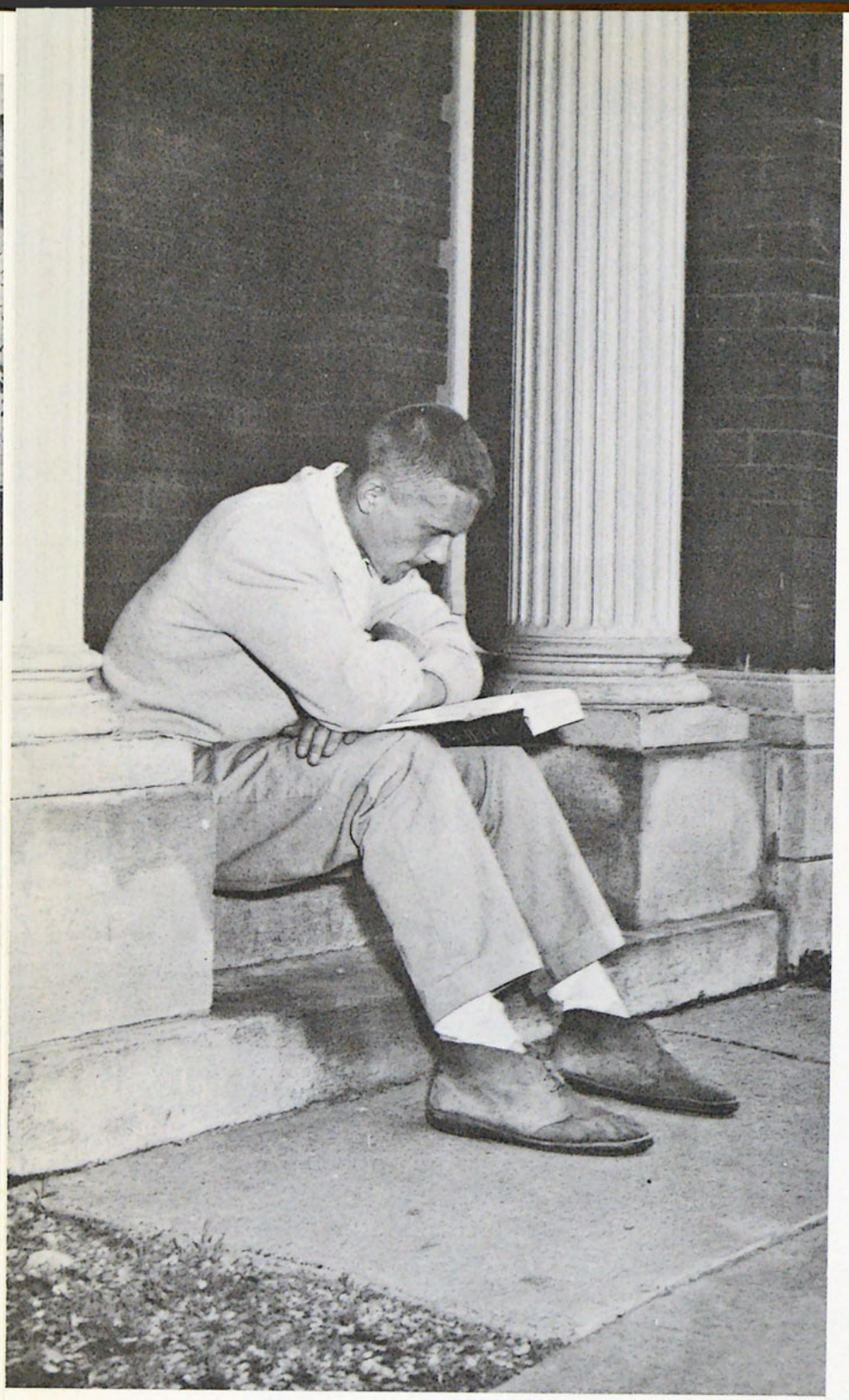

SCHOOL DAZE

"Spring is sprung,
The grass is riz,
I wonder where Lynn is?"

Seibert! !

Many and varied are the experiences that college life affords. Fun, fellowship and foolishness are well depicted by John VanDixhorn and Dolly Cousins.

Anything can happen when Marlene and Vernell get together—and it does.

After twenty-five years of service, Mrs. Riley resigns her position as Dean of Women to Miss Margaret Frost.

CHAPEL HIGHLIGHTS

In spite of the power failure which affected the Twin Cities area, the chapel speaker delivered his message by candle light.

A stirring message challenged the hearts of the students as Billy Graham spoke on The Failures of Evangelicalism and Fundamentalism.

Student participants in Missions Manifesto

Students depict pagan witchcraft

F.M.F. NIGHT

Eye-catching posters advertise F.M.F. Night

Ardent Wyoming-ites support their state in the Northwestern Interstate College Convention

"Stick-um up . . . you guys!" was Wayne Fitch's grim command!

Students enjoying TV in the lounge

Fred Schoon and Del Sanders—"Caught in the Act!"

FALL FORMAL

King Dave Tschanz and Queen Judy Jones

"Life" was presented at the Fall Formal to the colorful parade of pretty gracious ladies and charming young men.

Freddie and his wife humorously protrayed the modern life of love, labor, and entertainment. On their 20 foot T.V. screen we shared the pleasure of seeing and hearing the brass ensemble, seeing the beautiful Queen Judy and handsome King Dave crowned, seeing the "Stars of Tomorrow," and watching Mr. Smith on "This is Your Life."

All enjoyed the refreshments in the scenic parlor of the Prudential Life Insurance Building.

"Hats off" to the seniors for a task well done.

ATTENDANTS

Janet Cole and Sheldon Miller

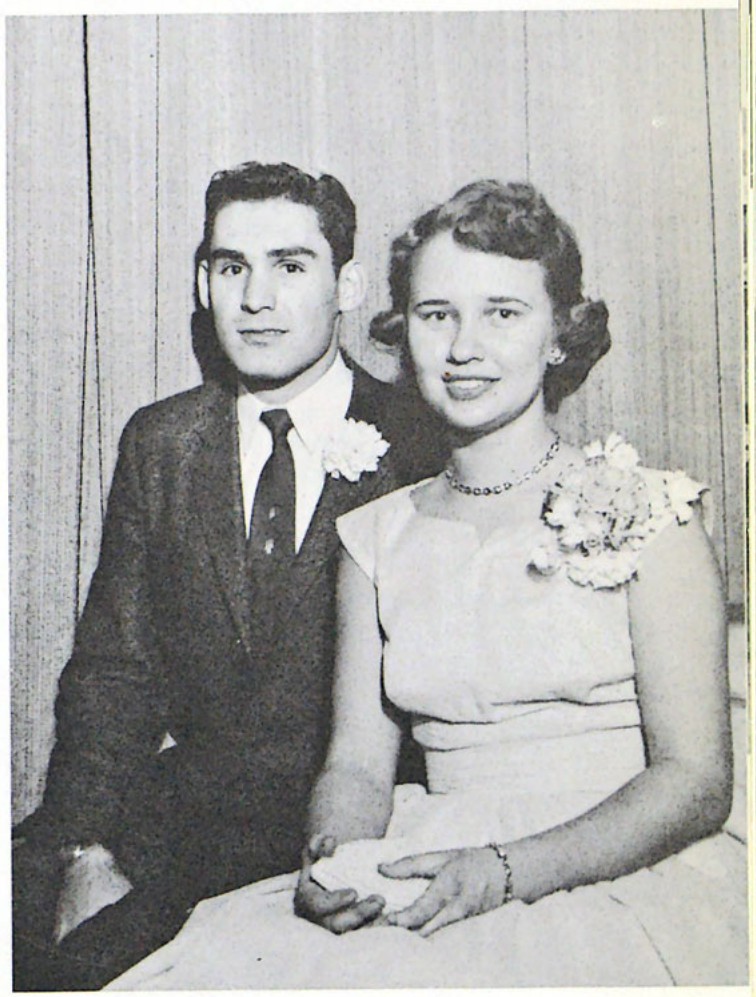

Luanne Bublitz and Herbert Rozart

"Primping" is a large part of preparation for the formal . . . as Carol Howard and Joan Briggs know so well.

All were pleased at the new king and queen; Dr. and Mrs. Akenson and Mrs. Riley express their pleasure in warm congratulations.

"A good time was had by all" . . . especially when Wally kept Marianne, Kathy, and Palmer spellbound by his jokes.

"Little nephew" had to have a part in Elain's recital too!

The debate team's off to Harvard!

"You're as young as you feel . . ." is the firm belief of Shirley Dalke and Arylis Fratske.

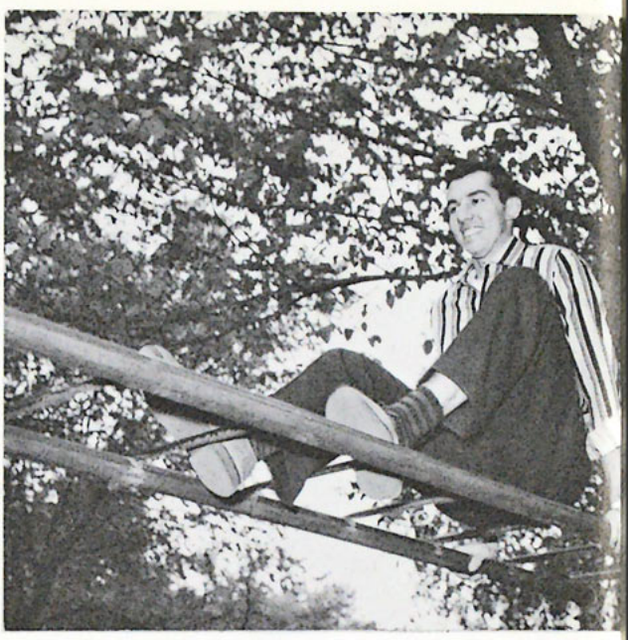

Dave Tschanz holds fast to the theory—"There has to be a monkey in every crowd!"

"All babies must play!"

Under the capable direction of "Mom,"
Jan is soon to have a mouthful of leaves.

Behind the scenes go endless hours of hard work and practice.

Under the capable leadership of Mr. Bisdorf, the concert band presented an enjoyable evening of music.

Beth Bergeson lends Jim Geiszler a helping hand before the Christmas band concert.

Bob Abbas fulfills Mr. "B"'s desire for more expression.

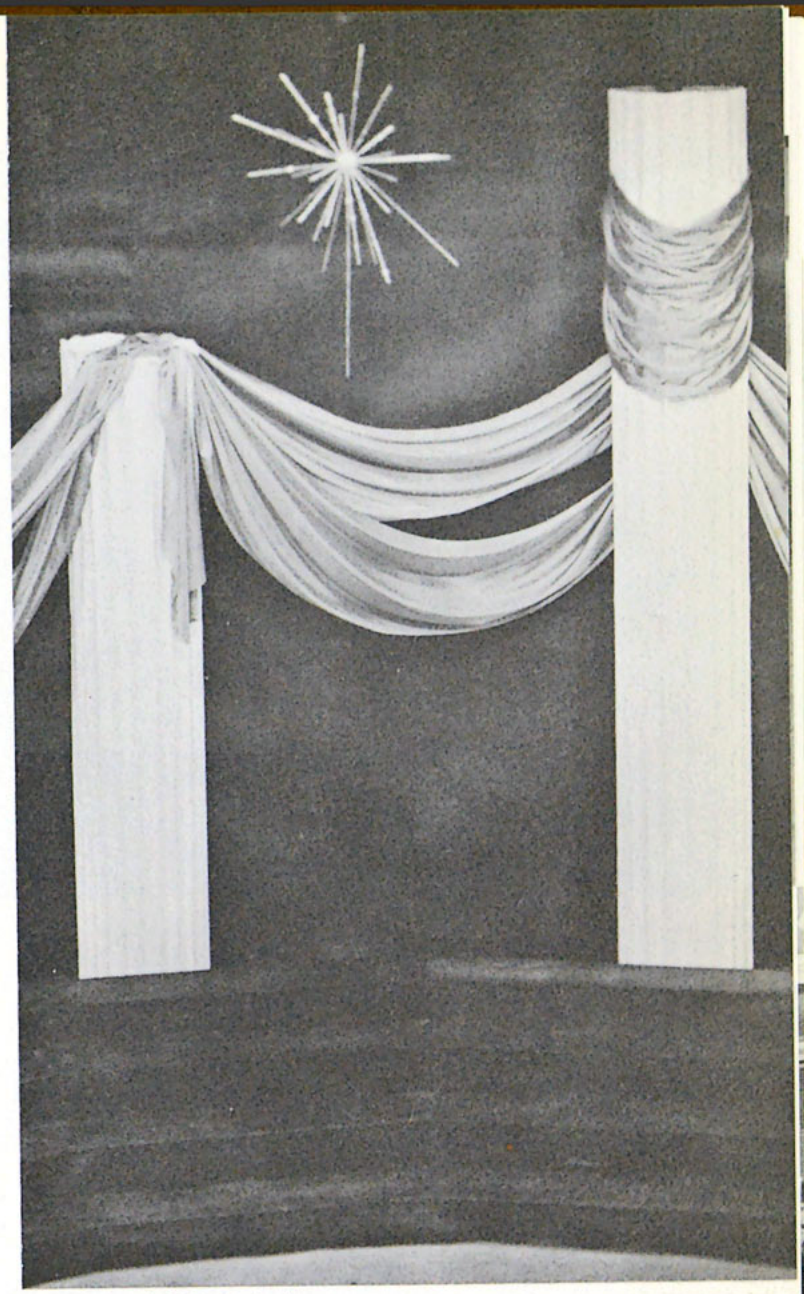

A touch of Old Babylon.

Now the fun begins as Mr. "B" is given his Christmas present from the choir.

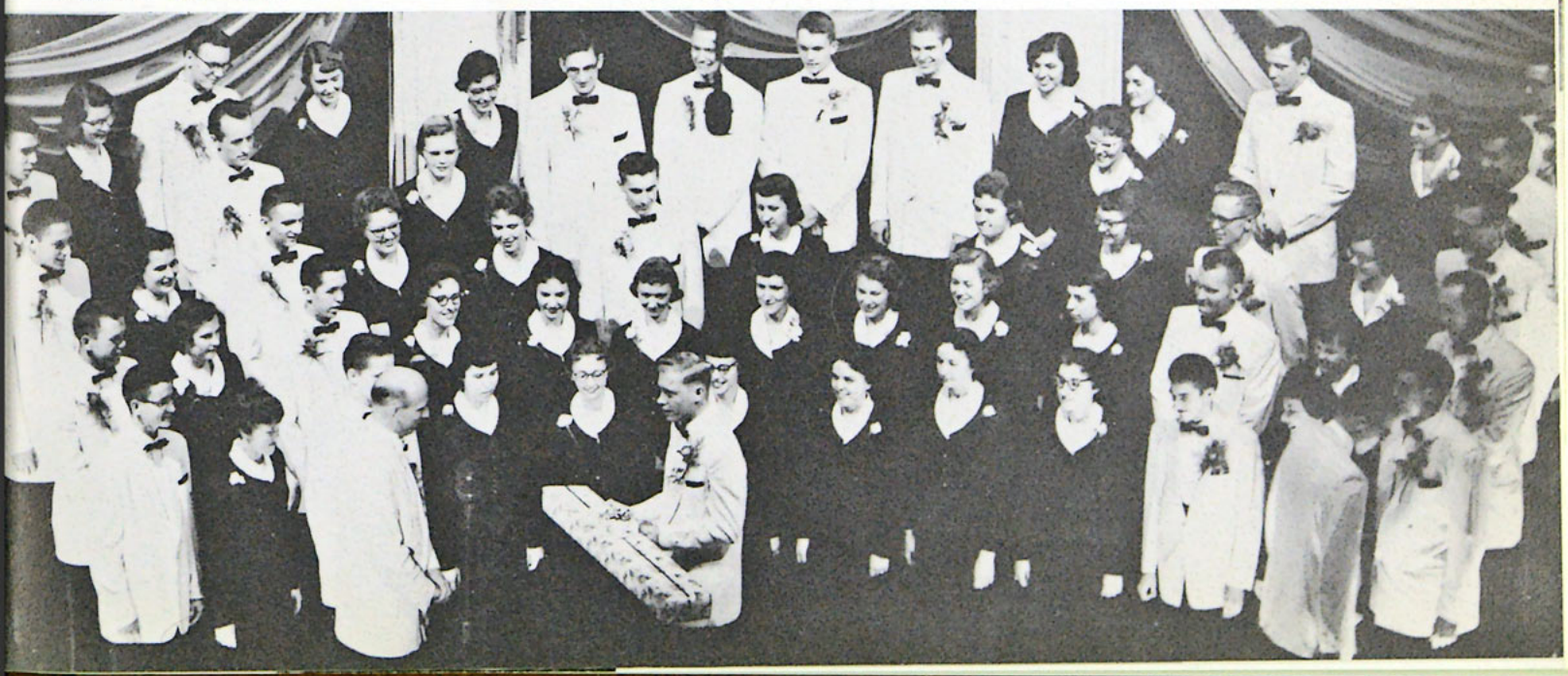

"Deck the halls with boughs of holly . . .", is heard, as Joanne Briggs and Elaine VanDixhorn, assisted by the fellas, decorate the Christmas tree.

FROM ONE VACATION TO ANOTHER

"You halls of Northwestern so fabulously adorned with the garb of Christmas, almost cause us to regret our departure even for a little season."

Amidst our admiration of hanging holly, glowing pines, glittering tinsel, and the joining of old familiar carols as they echo down the hall, we take time to pack our bags and bid adieu to our fellow students with a Merry Christmas and a Prosperous New Year.

Books, money, exams — who's worried? We're heading home to enjoy our vacation!

"I'm going home . . . to Michigan!"

One last look at Memorial Hall before leaving on one week of tour.

"All Aboard . . . time to go on to our first stop!"

Is everything going to get in?

"Which horse did you say was first?" Mr. Lytle "And the winner is BEEDLE-BOMB!"

VALENTINE SOCIAL

Beverly Jackson—1958 Valentine Queen receives the Royal Robe from Cam.

Marilyn Sonmor relinquishes her 1957 reign as she pins a corsage on Beverly.

Sweethearts—typify the Sweetheart Banquet.

"Daisy, why isn't a bicycle good enough?"

Henry (dummy) gives Lowell last minute instructions.

PRAYER CHANGES THINGS

Prayer—"the key in the morning and the bolt in the evening."

The importance of this key is stressed to every student attending N. W. We have experienced that prayer holds within its power the secret of a happy Christian life and subdues the old nature which stands in the way of graciousness. The amount of power that the individual exercises between the unlocked and bolted door is in accordance with the degree of use that he makes of this tool in faith.

"In the morning will I direct my prayer unto Thee. At night I will meditate also of all Thy works and talk of Thy doing."

Students seek help and guidance through daily prayer and Bible study.

"Prayer is the power that moves the hand of God."

"Christ is the head of this home,
The unseen host at every meal;
The silent listener to every conversation."

With a chicken ready to be served, Tramp George delights in having his picture taken.

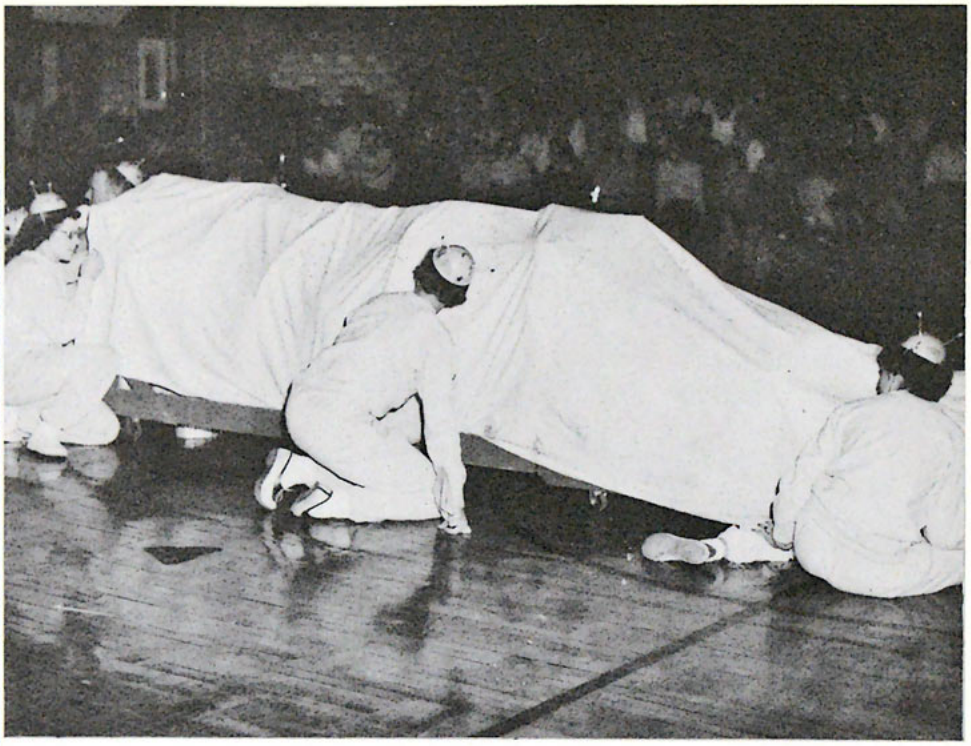

An "explorer" lands in the gym to show all that the Senate was "Out of this World."

The Russians might be trained . . . but not their dogs!

The faculty finds the ball high and out of reach.

"Hey Betty—Is this really the faculty?"

FACULTY—SENATE GAME

The faculty find it a necessity to sit in order to plan their strategy.

SADIE HAWKINS DAY

The time for the girls

Juanita finds that the giggles are no help when a guy needs help!

The beautiful Bride Daisy Mae—Donna and Groom (Finally) Abner—Larry are united in sweet friendship at the Saddie Hawkins party.

"Giddup there, gal!"

How Mainard enjoyed every minute!

Paul and his "Daisy Mae" take time out for a picture.

CHOIR TOUR

Suitcases, pillows, boxes, formal wear, plus-plus-plus—is part of the regalia for tour.

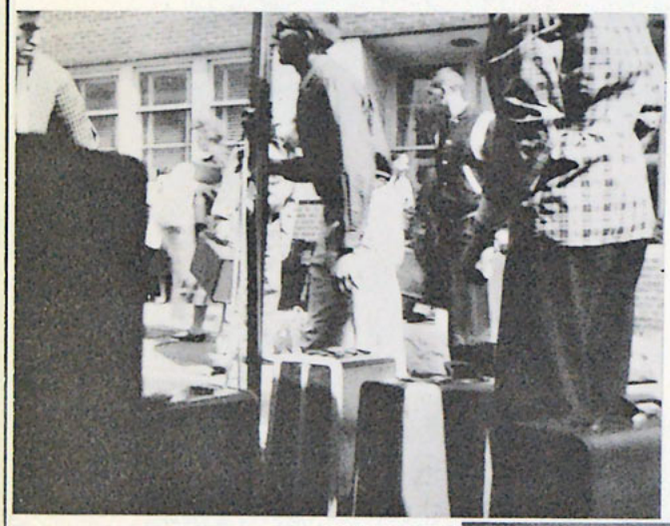

Fun and relaxation help to make a successful tour, as LeRoy Pederson knows, so well. He is planning to ski in Colorado.

All come to bid the choir farewell.

The moment long waited for has finally come!

TOUR ITINERARY, 1958

March 19	Austin, Minn.
March 20	Rochester, Minn.
March 21	Waterloo, Iowa
March 22	Rockford, Ill.
March 23	Chicago, Ill.
March 23	Lansing, Ill.
March 24	Winona Lake, Ind.
March 25	Erie, Penn.
March 26	Corry, Pa.
March 27	Buffalo, N. Y.
March 28	Toronta, Ontario; Can.
March 29	Sarnia, Ontario; Can.
March 30	Pontiac, Mich.
March 30	Wayne, Mich.
March 31	Allen Park, Mich.
April 1	Mount Pleasant, Mich.
April 2	Big Rapids, Mich.
April 3	Traverse City, Mich.
April 4	Coleman, Wis.
April 5	Rhinelander, Wis.
April 6	Eau Claire, Wis. and Minneapolis, Minn.

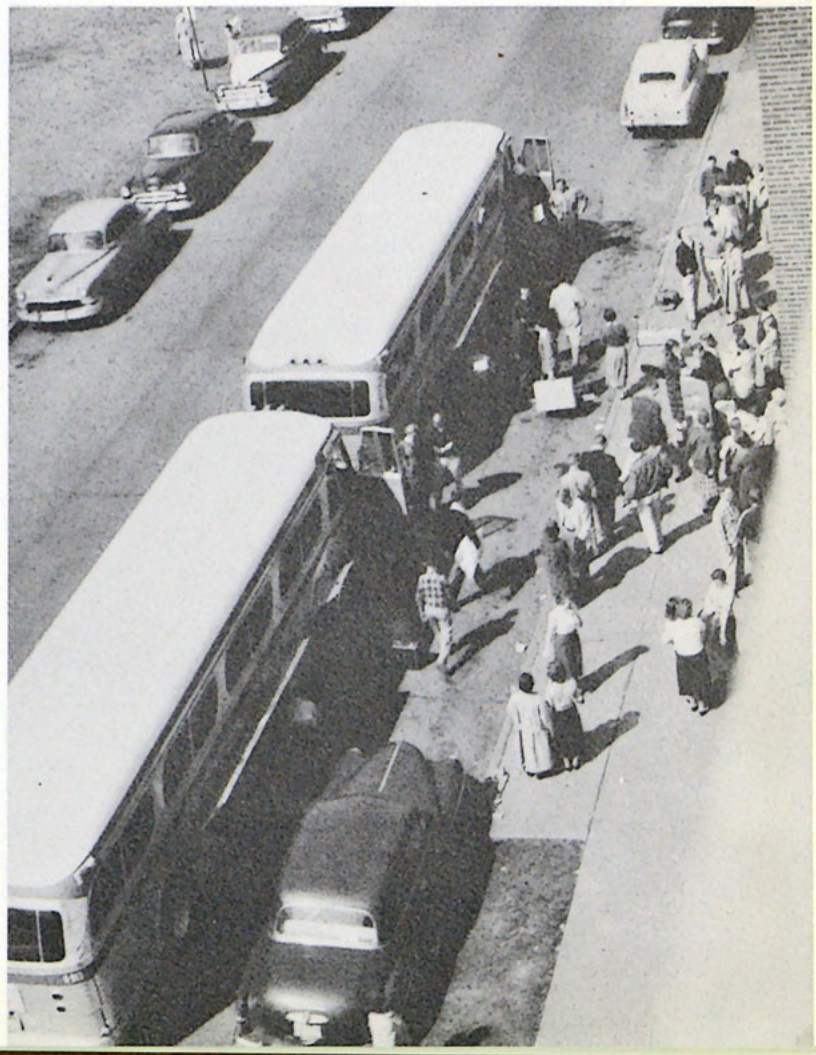

Last words of farewell are spoken as the choir boards the buses to bring the gospel in song to many.

"How beautiful are the feet of them that publish good tidings."

MISSIONARY CONFERENCE

Our Lord's last commission, "Go ye into all the world," has been followed by hundreds of Northwestern students. The conference is the highlight of the year when missionaries from some twenty-five different conferences gather at the college to fellowship with one another.

"Puzzling, but intriguing!" thinks LuAnn as she observes one of the many interesting displays found in the gym.

Steve enoys the Japanese style, but what about the baby?

". . . and ye shall be witnesses unto me both in Jerusalem and in all Judea, and in Samaria, and unto the uttermost parts of the earth."

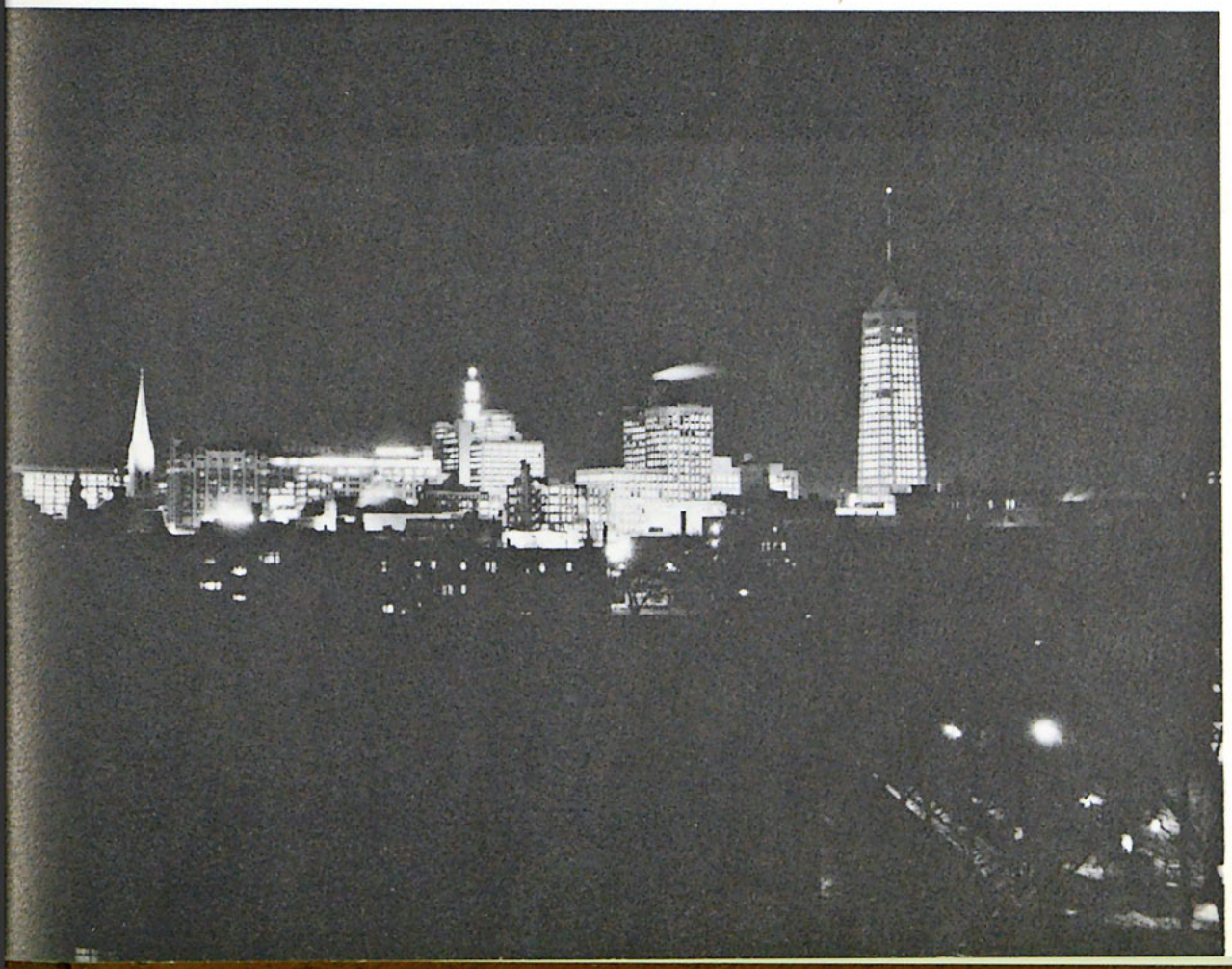

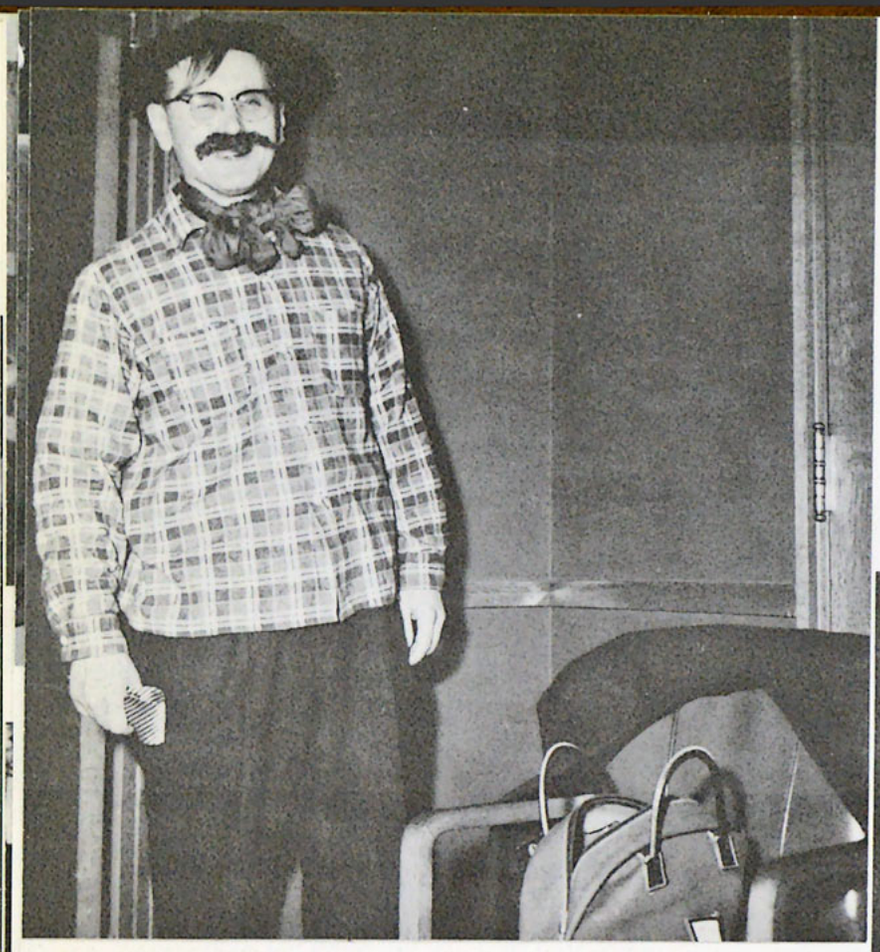

Mr. Oliverius Mogck "svanich" declared not only did Russia lead in Sputniks, but also in top quality singers . . . as he exhibited well.

Dave Babcock . . . "Not greedy, just likes a lot!"

The Jubaliares traveled from the faraway land of wooden shoes, tulips, and windmills to represent their country via song.

"UNITED NATIONS"—SPRING FORMAL

With the brilliant theme "United Nations," the assembly of frills and tuxedoes met to enjoy the motions on the agenda. In spite of the fact that the ambassador from the Hammer and Sickle country vetoed each bill, "a good time was had by all."

"And he ate it all up . . ." says Sally Clark.

Our little friend, Red Nose the Clown, represents one of the many slogans used in the Senate election.

Some guy's feet are just naturally big, eh, Dik?

The greatest part of any picnic!

ALL-SCHOOL PICNIC

That anticipated feeling of griddy, sandy, squishie water and sand coming through the tennis shoes.

The struggles of waiting for a turn!

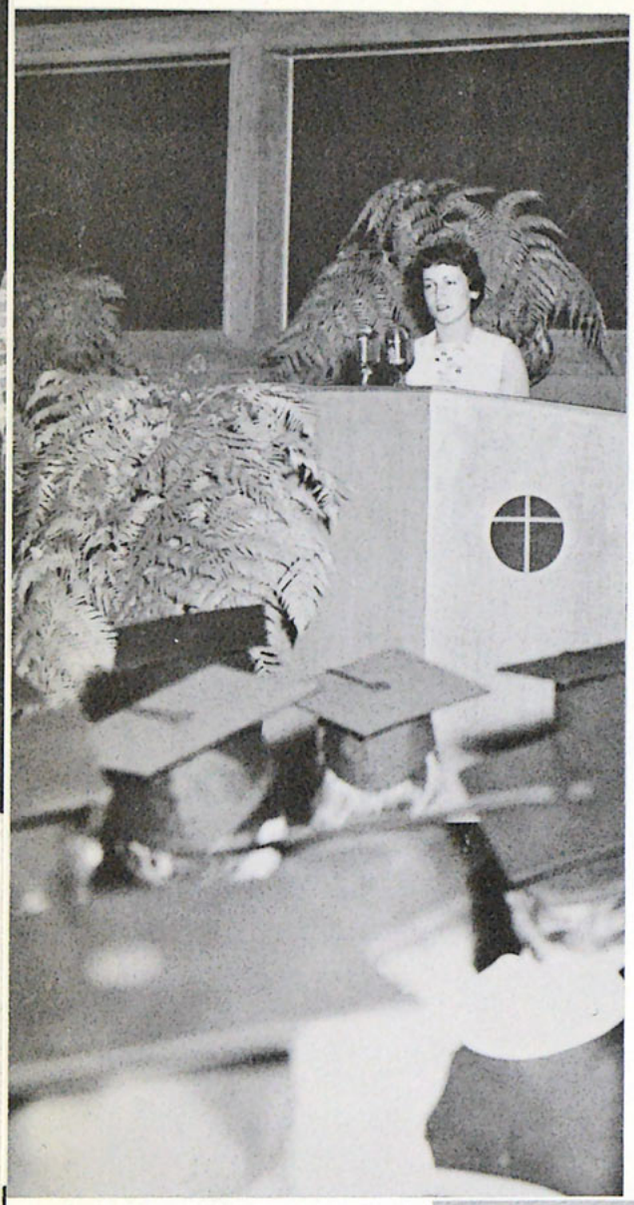

BACCALAUREATE AND COMMENCEMENT

"And I sought for a man among them, that should make up the hedge, and stand in the gap . . . but I found none." (Ezekiel 22:30)
God leads into many paths in life, but to each path He calls for at least one to serve Him, obey Him, and trust Him. So it is with you graduates, as you leave these halls, to accept this urgent responsibility to first fill the gap by living for Christ, and if of necessity, die for Him.

On Cap and Gown Day, an exciting moment is shared by all as Patti Wiens reveals the new Scroll and its dedicatee.

Four years of books, themes, 7:15 classes, and late hours of study finally end as the graduates march in on Cap and Gown Day to "Pomp and Circumstance."

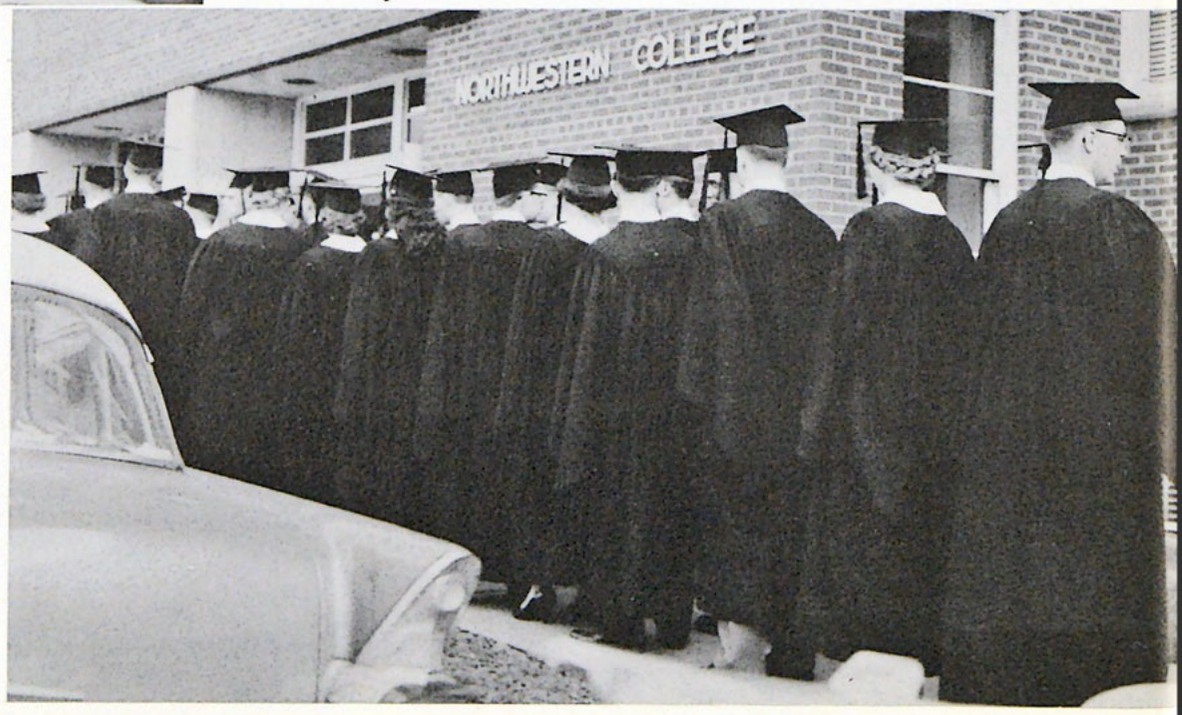

Finally . . . an B.A. Degree . . . results in the joy of completion for Rev. and Mrs. Forrest Williams.

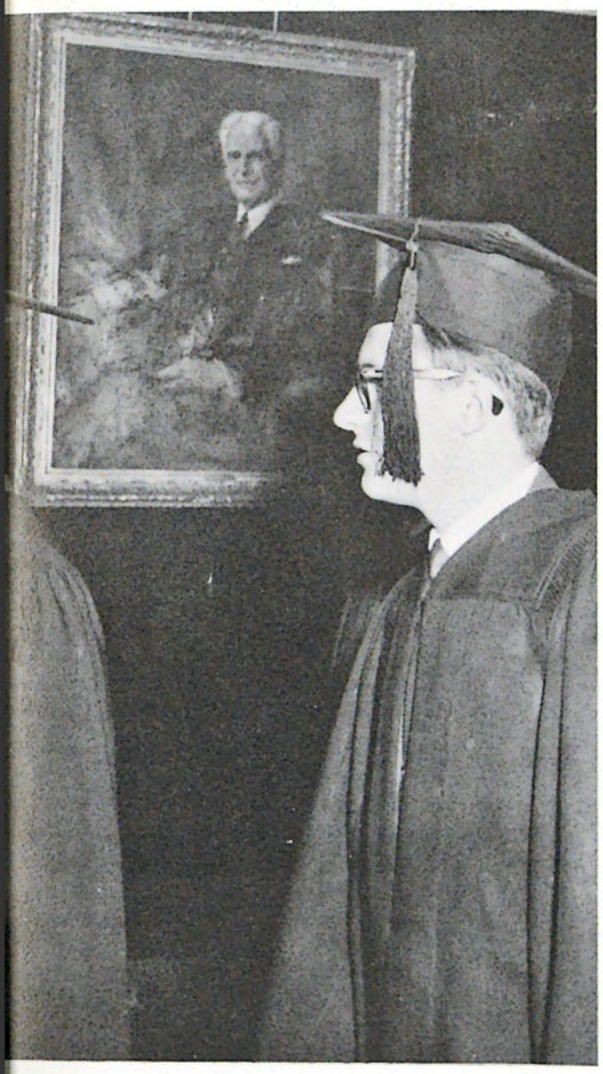

"The strength and safety of a community consist in the virtue and intelligence of its youth, especially of its young men."
—J. Hawes

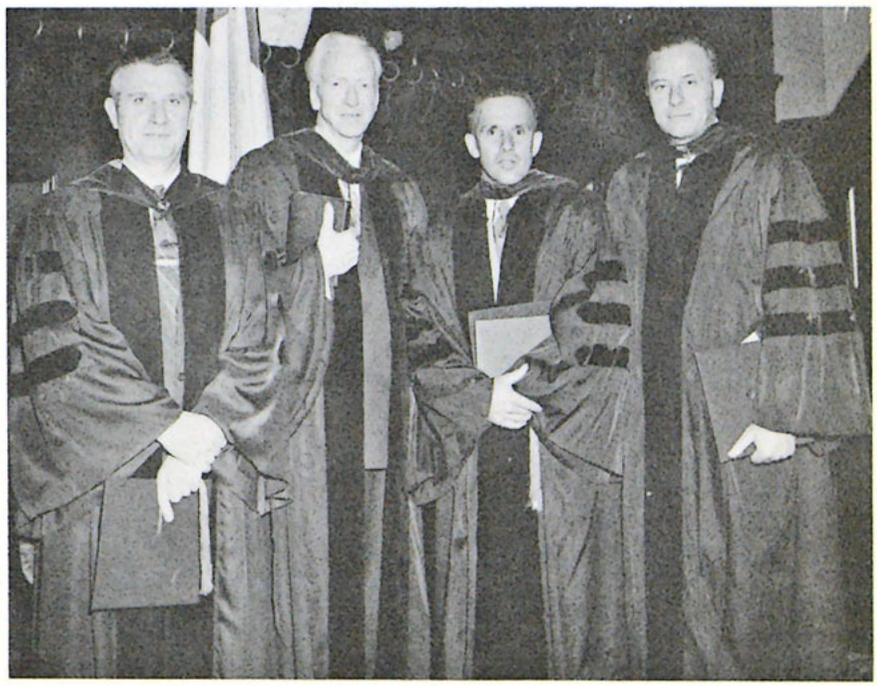

Left to right: Dr. J. Edwin Hartill, Academic Dean, Dr. J. Oswald Smith, pastor of the Peoples Church in Toronto, Canada, Dr. Delbert Kuehl, head of Missions department at Northwestern, and Dr. O. A. Look, pastor of the First Baptist Church of Anoka, Minnesota.

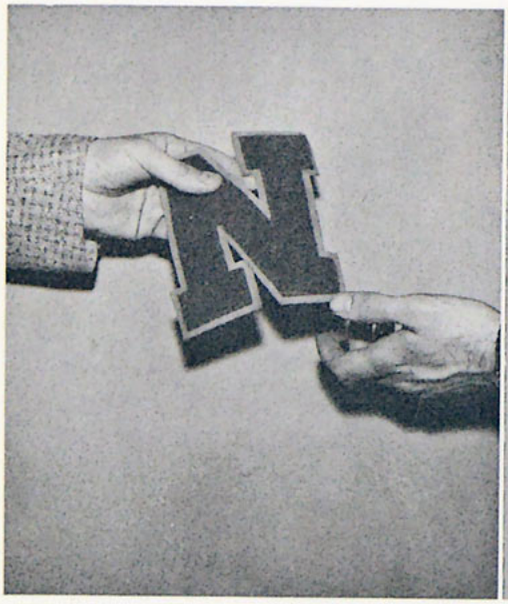
N

INSIDE MOYER GYM

"Know ye not that they which run in a race run all, but one receiveth the prize? So run, that ye may obtain." I Corinthians 9:24

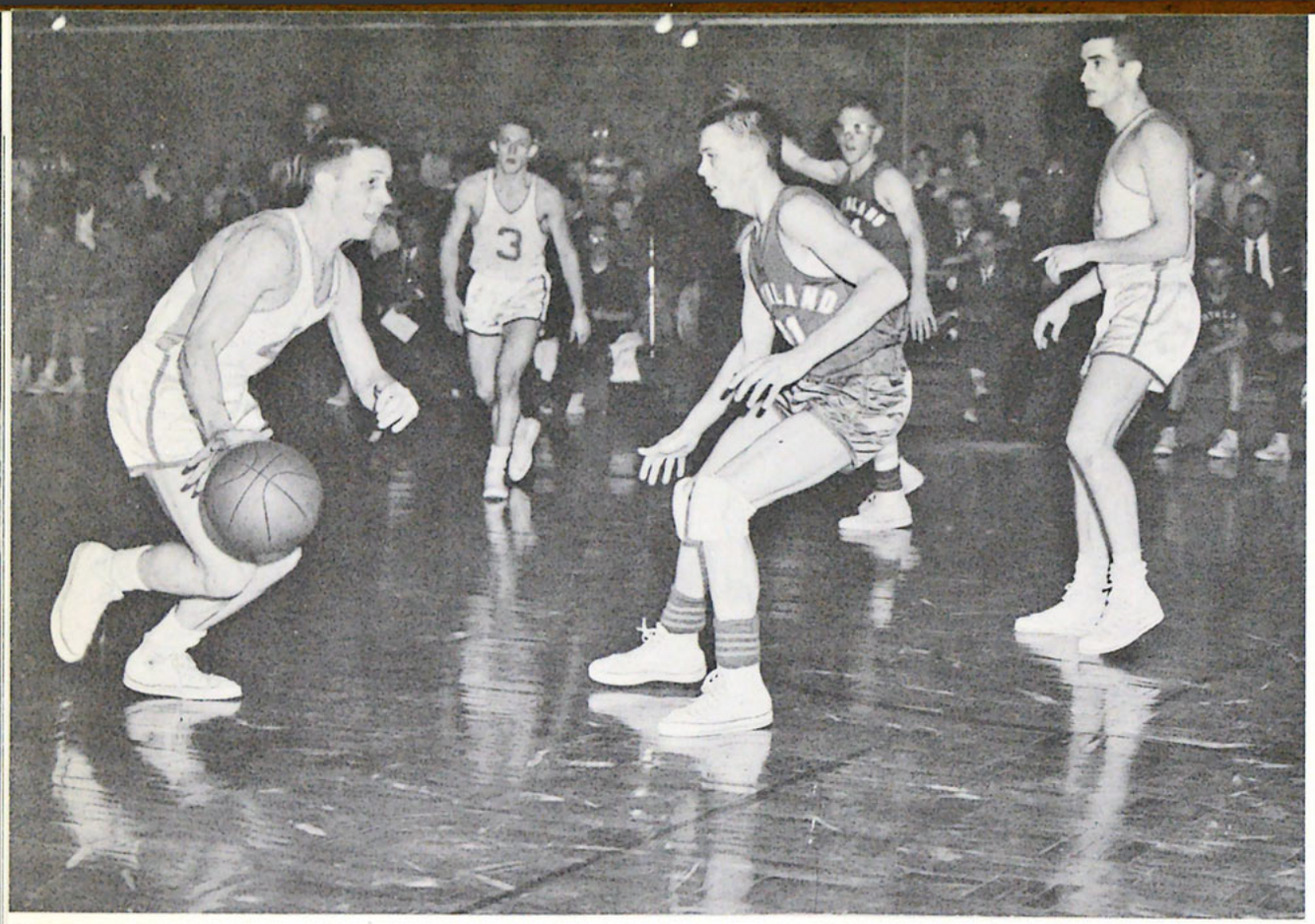

With muscles tense, Bobby Kremer drives down the floor to score two points against Northland.

BASKETBALL

The cheerleaders yell out E-A-G-L-E-S as they lead the spectators in the victory cheers.

This year's basketball team, under the coaching of Fred Mokenthin, has been a successful one in both the win and loss column. They have played good and interesting ball all season.

With tremendous ball handling and fast-breaks by Kremer, rebounding of Bragg and Pankratz, and those "swishers" of VanDixhorn's there is always some excitment to be found at a basketball game.

The goal of our team is found in Colossians 3:23—"And Whatsoever ye do, do it heartily, as to the Lord and not unto men."

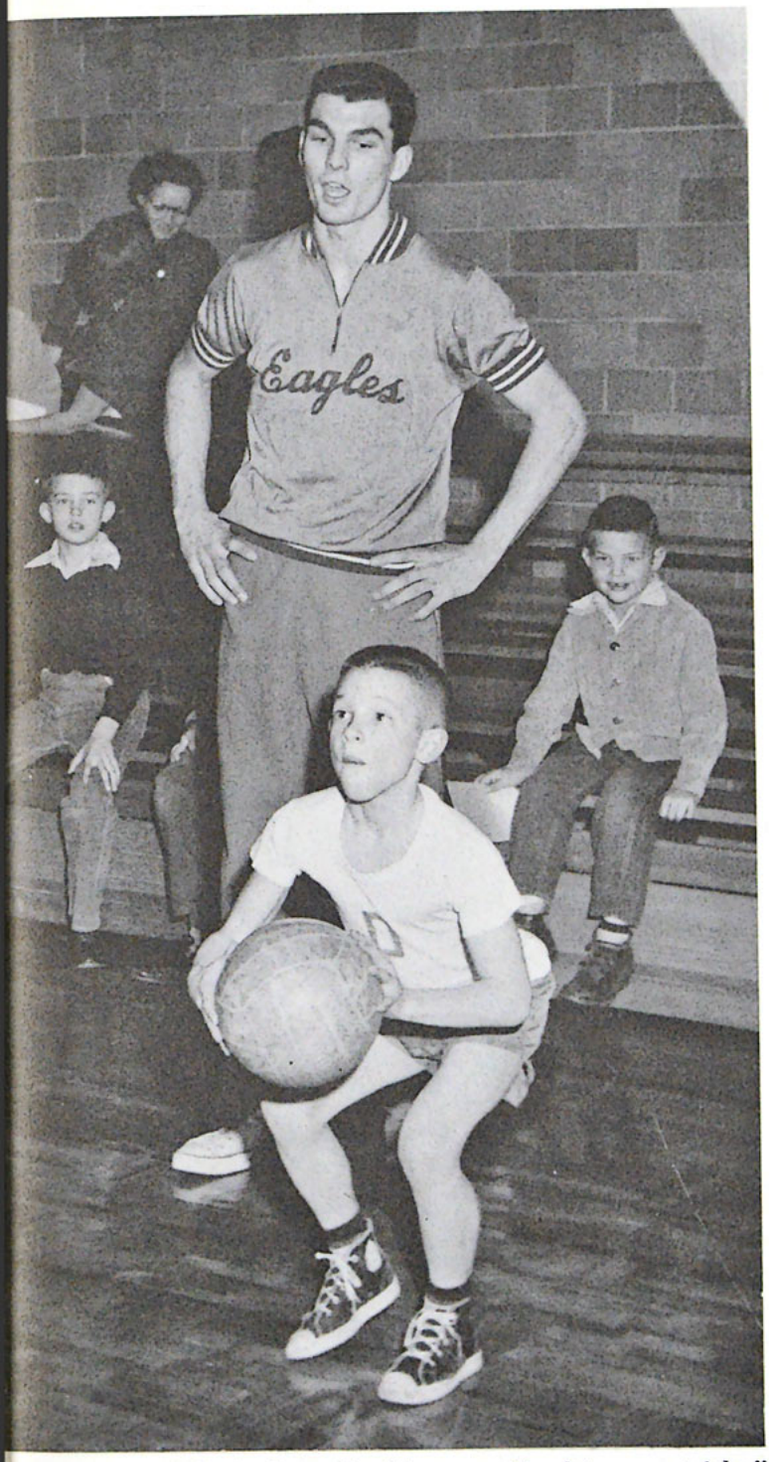

"Ye don't teach old sports like him new tricks."

With the touch of a "pro?" on the drums and the direction of the tuba, the pep band rings out a march during half time.

"Aw you guys, cut it out! This is no place to play 'leg-sey!' "

RESULTS OF GAMES

Sioux Falls	76- 68
Bismarck Teachers' College	71- 72
Stout State	94- 58
General Beadle	87- 74
Lakeland	105- 69
Milwaukee Tech	81-101
Northland	98- 91
Taylor University	75- 68
Michigan Tech	87- 79
Bethel	71- 54
Milton	92- 62
Northwestern College of Wisconsin	77- 74
Sioux Falls	75- 66
Northland	63- 81
Bethel	84- 73
Wisconsin Tech	63- 73
Wahpeton Science	75- 64
Milwaukee Tech	83- 66
Lakeland	62- 68
Wisconsin Tech	61- 59
St. Paul Bible Institute	52- 64
Bethel	63- 59
St. Paul Bible Institute	62- 95

Basketball captain, Bobby Kremer, and Coach Molkenthin.

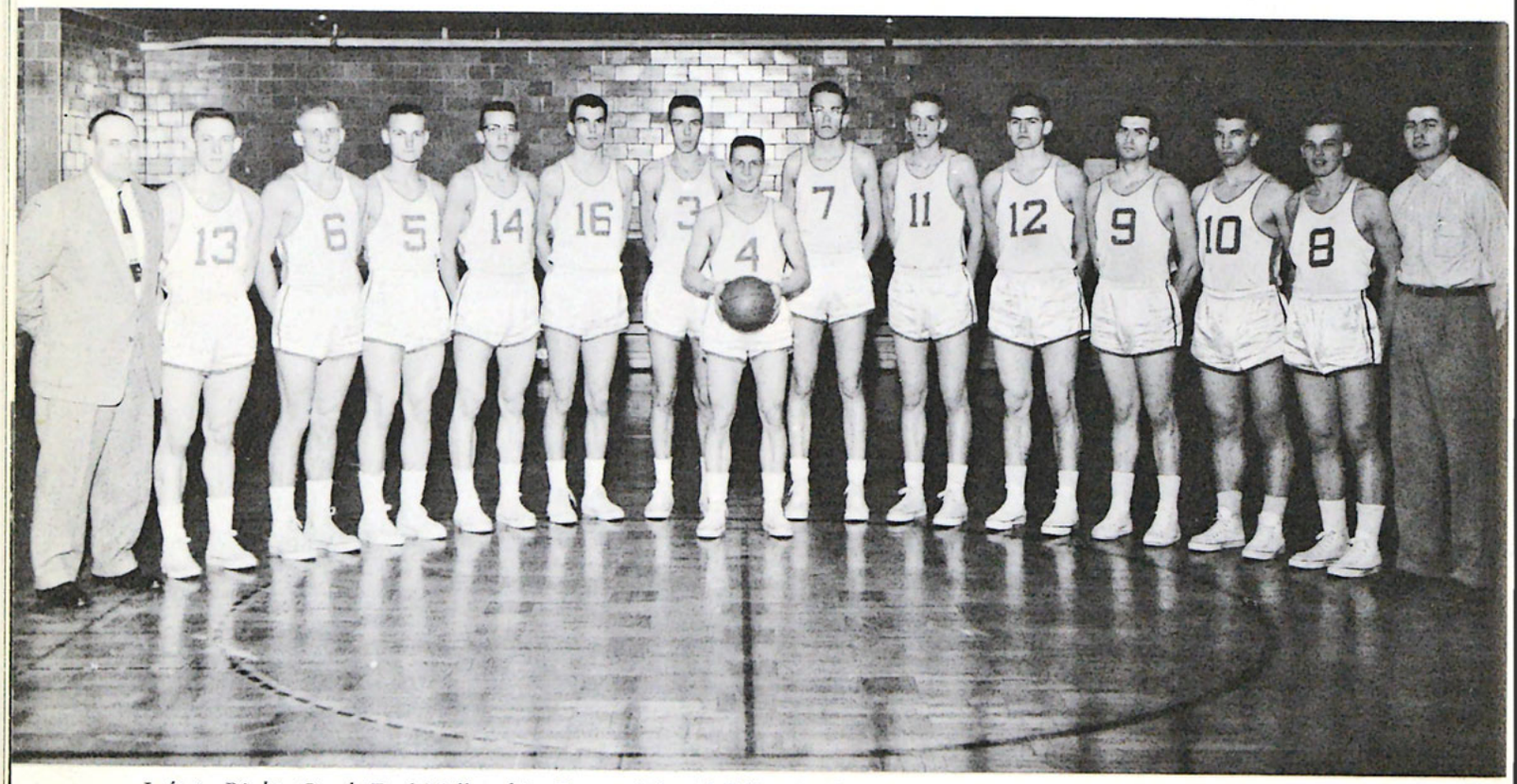

Left to Right: Coach Fred Molkenthin, Duane Cole, Al Elliot, Dick Jensen, ElRoy Pankratz, Ralph Young, Steve Sheldon, Bobby Kremer, Loren Anderson, John VanDixhorn, Jim Ellison, Denny Bragg, Gary Kern, LaVerne Bartell, Manard Newville.

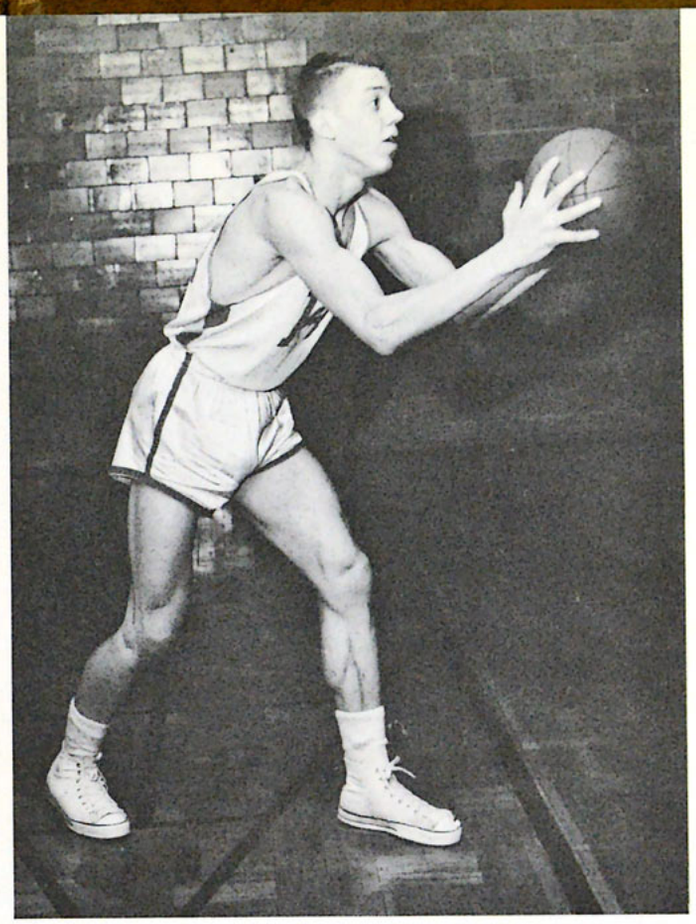

ElRoy Pankratz, Forward

Gary Kern, Guard

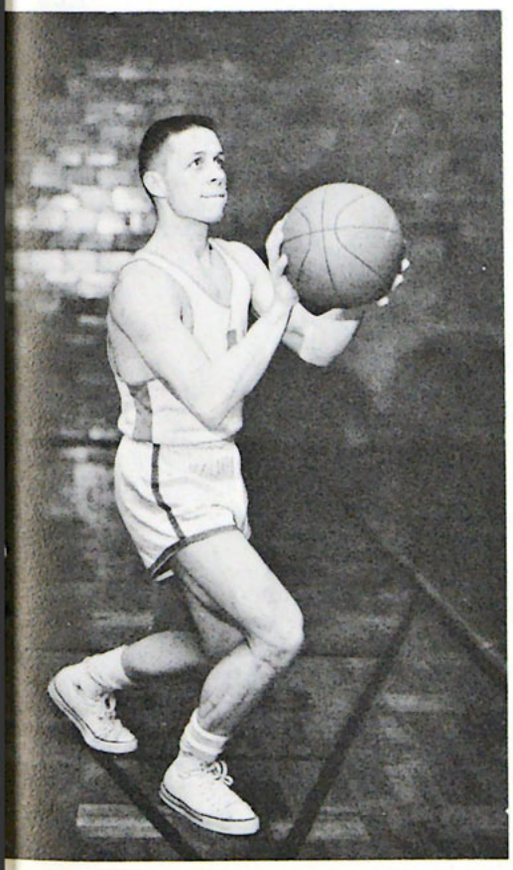

Captain, Bobby Kremer, Guard

Dennie Bragg, Forward

John VanDixhorn, Center

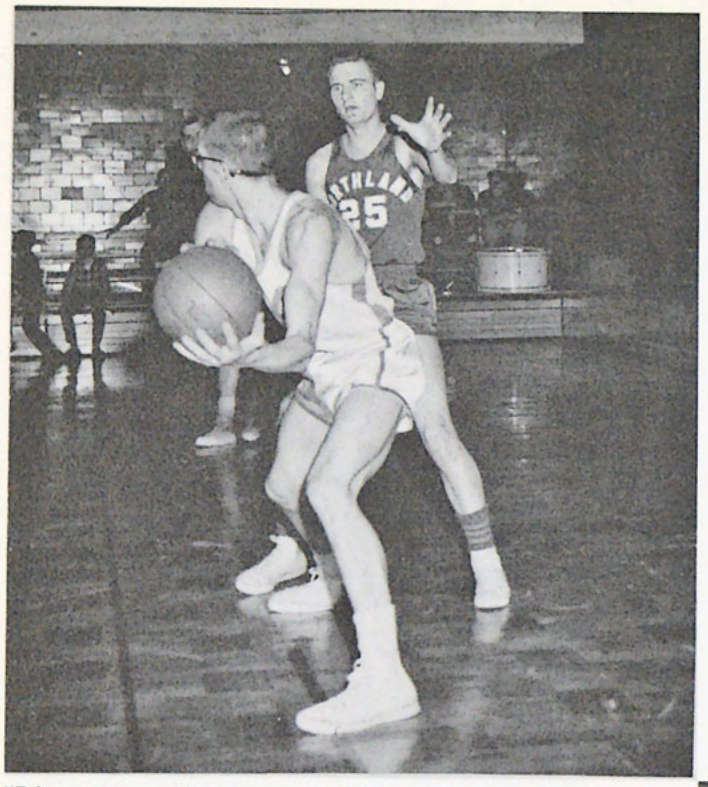

"It's yours . . . if you can get it!"

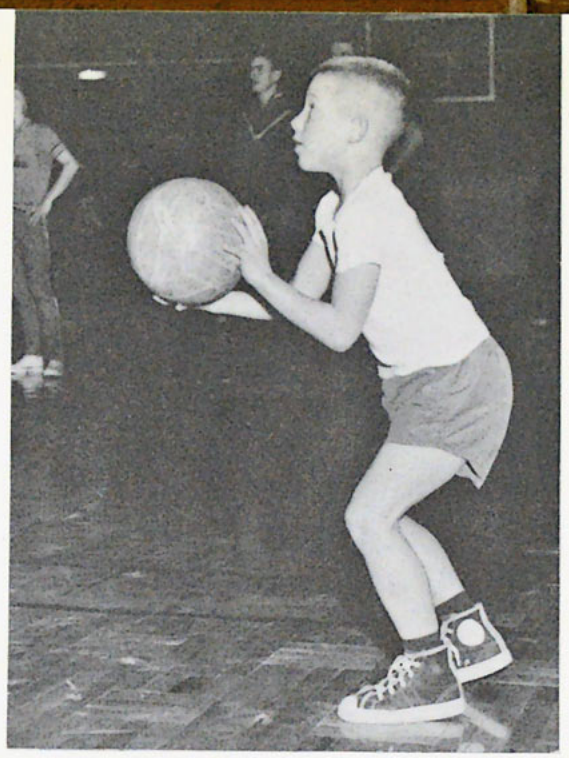

"Practice makes perfect" is the motto of Stevie Molkenthin as he works out with the "A" squad.

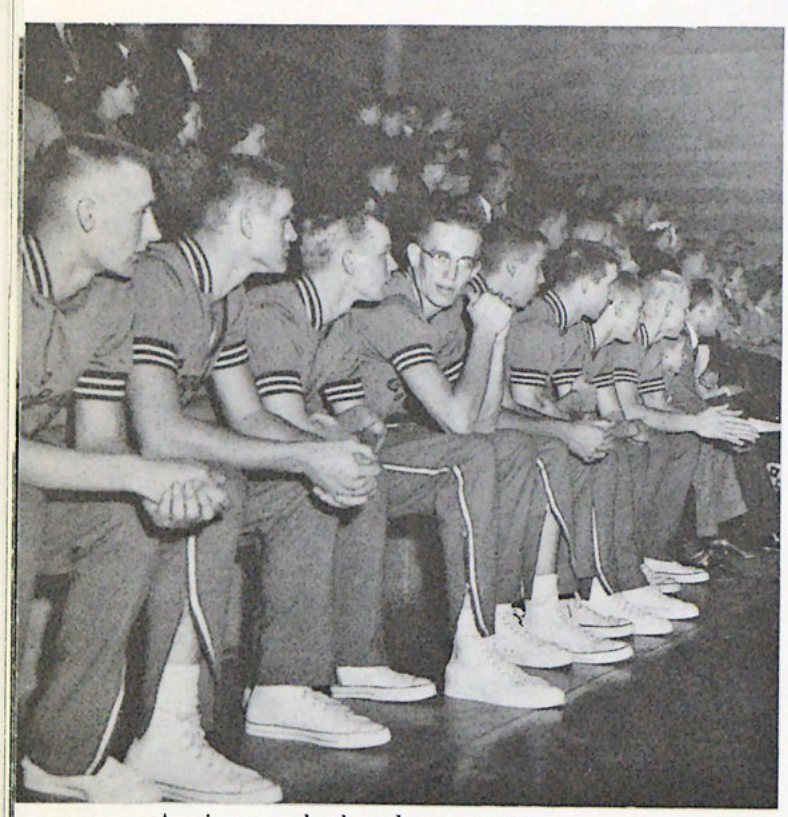

Anxiety on the bench mounts as Bethel takes the lead.

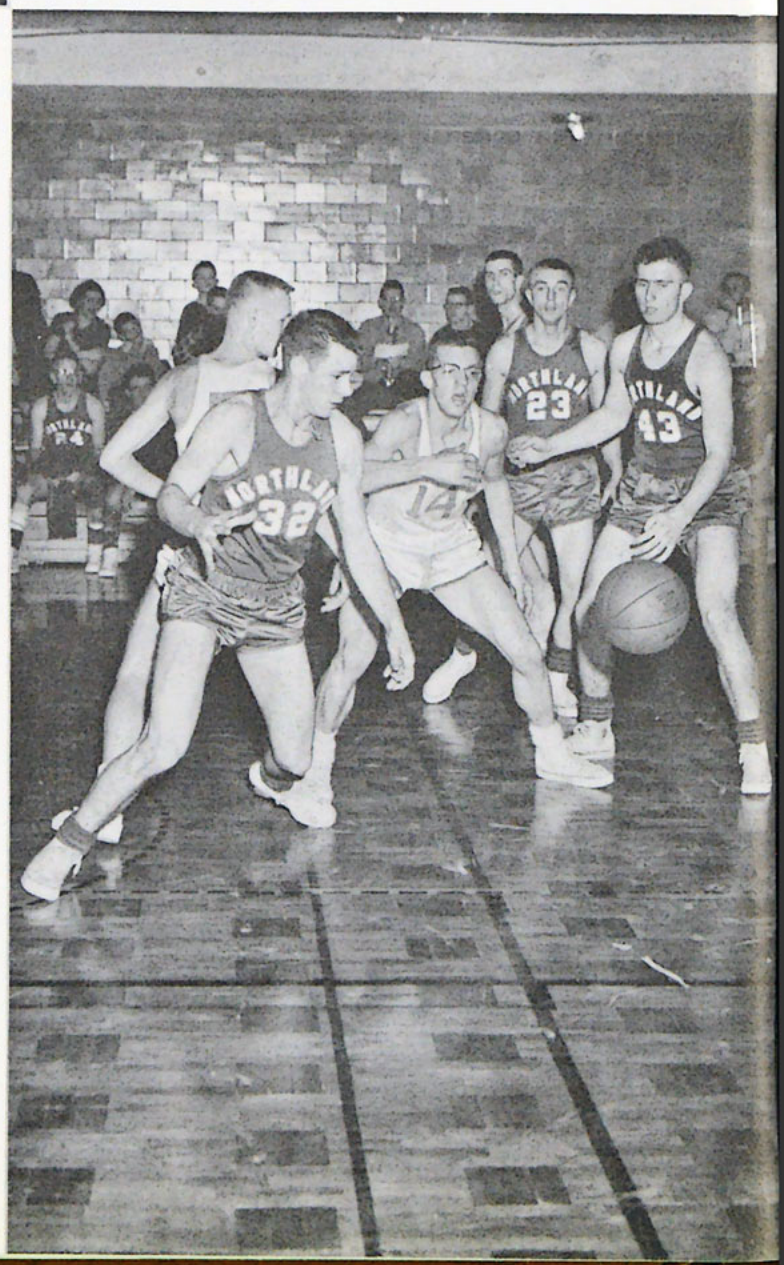

"Opportunities are seldom labeled."

JUNIOR VARSITY

Coach Molkenthin, J. V. captain, John Larson

Left to right: Eugene Dick, Alan Widder, Thomas Wright, Jerry Wallin, Duane Lindow, John Larson, Don McIntosh, *Kneeling:* Coach Molkenthin, Manager, Manard Newville.

"So near, yet so far away . . ."

BASEBALL

Baseball, completing its ninth year of intercollegiate participation, maintains a high place in Northwestern's athletic program. The great "American Sport" offers a real challenge to the average college athlete, and despite the "opposition" of the weather-man, a full schedule is played each year. The caliber of ball played is generally improving from year to year, and this season has been a successful one.

Second, third, and then home!

"Strike One!"

Wally Schoon prepares for an out on first.

Back Row: Ralph Young, Maurice Knutson, El-Roy Pankratz, Gary Gullickson, Fred Schoon. *Second Row:* Howard Fode, Jim Schmidt, Jim K. Schmidt, Wally Schoon. *Front Row:* Steve Sonmor, John Van Dixhorn, Roger Davis, Ray Koch.

TENNIS

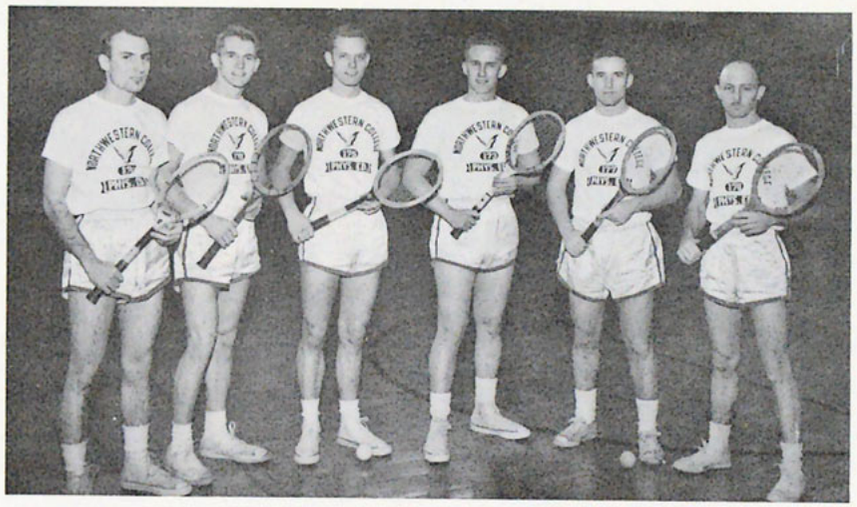

Gil Picken, Cam Floria, Chuck Morrow, Clifford Olson, Don Smithgall, Tom Thompson.

Don Smithgall practices a serve.

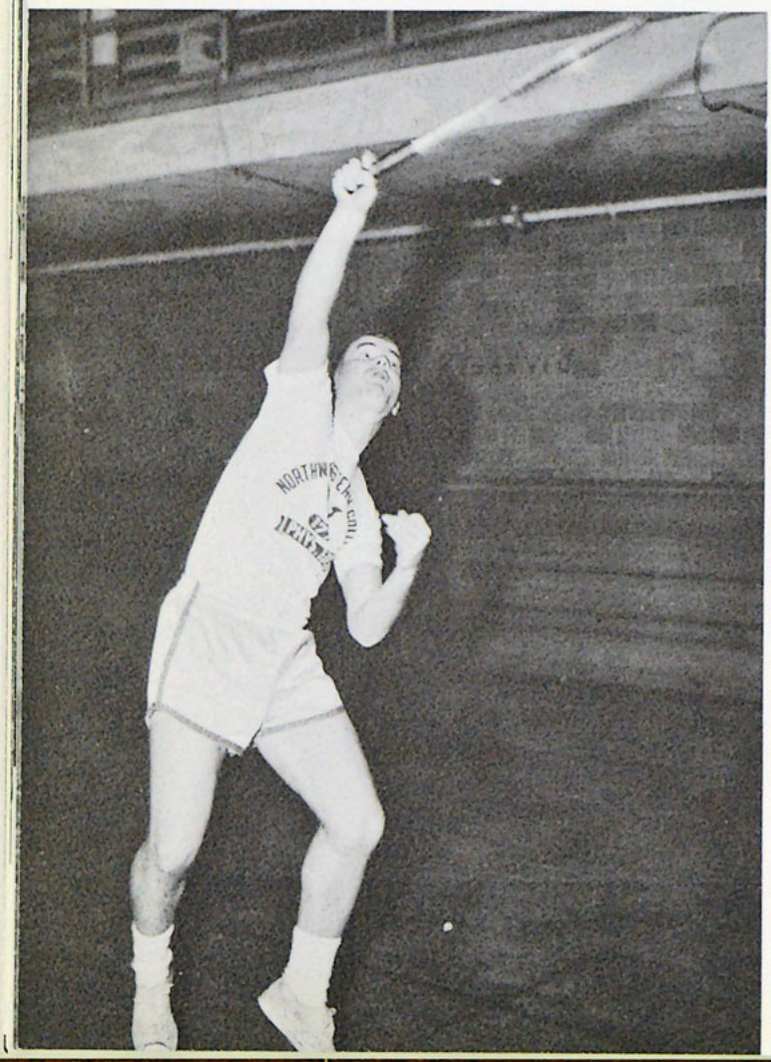

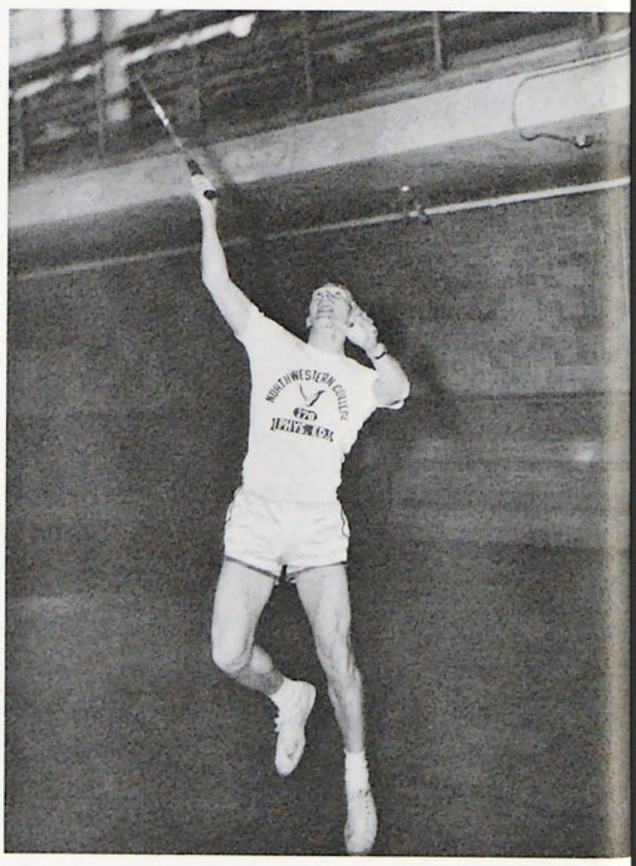

A return is demonstrated by Cam Floria.

"Oh that basketball player!"

Girlish gigglers greet Fred Molkenthin at halftime conference during the Women's basketball trade with Bethel college.

Back Row: JoAnn Franz, Ruby Nowland, Linda Thompson, Anne Hildebrand, Dollie Cousins, Patricia Ritter, Janet Rypkema. *Front Row:* Donna Bowers, Joanne Sahlstrom, Beverly Reynolds, Barbara Nelson. Carolyn Purdy, Darlene Hanson, Barbara Blomgren, Virginia Priestly, Janna Greenfield, Joyce Hutz.

WOMEN'S BASKETBALL

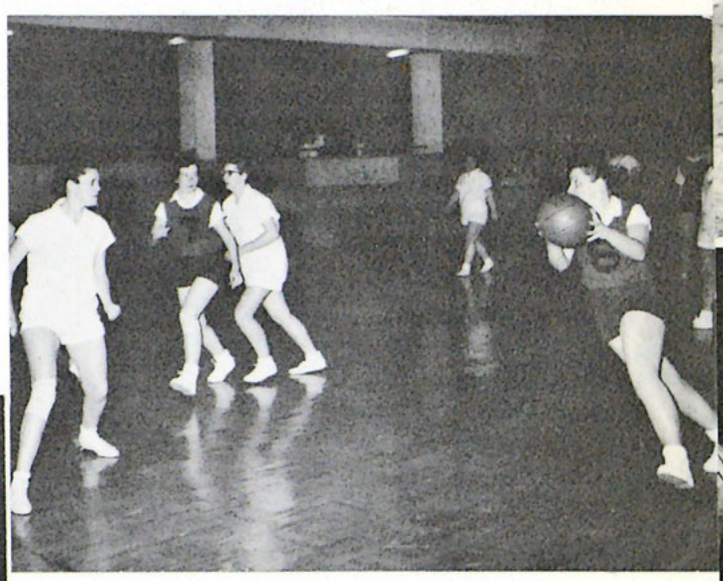

Donna Bowers getting ready for a basket.

"Don't just do something—Stand there!"

CHEERLEADERS

With vim, vigor, and vitality, Sally Clark has done a job "well done" as captain of the cheerleading squad.

Left to right: Bob Wiley, Judy Partner, Barbara Burke, Sally Clark, Beverly Jackson, Barbara Blomgran.

INTRAMURALS

ORGANIZATIONS WITHIN NORTHWESTERN

"Keep thy heart with all diligence; for out of it are the issues of life." Proverbs 4:23

STUDENT SENATE

The Student Senate is one of the most important student organizations in the school. It promotes activities which lead to a strong spiritual and social atmosphere. The government of the student body is another of the Senate's many jobs. The Senate also acts as a liaison between the student and the faculty. The student body elects members annually for the Senate. They are the executive, judiciary, social, and the academic.

Senate Officers; *Back Row*: Sheldon Miller, Ardis Kremer, John Blake. *Second Row*: Carolyn Fiske, Elaine VanDixhorn. *Front Row*: David Tschanz, Edward Pond, William Stewart.

Back Row: Ray Koch, Sheldon Miller, Gary Kern, David Tschantz, Bill Stewart, Ed Pond, Nathan Spain, LaVerne Bartell, Ron Hovda, John Blake. *Front Row:* Glenda Geiszler, Carolyn Johnson, Elaine VanDixhorn, Donna Baker, Carolyn Fiske, Ardis Kremer, Joan Briggs.

As "curtain time" draws close, Mr. Miller reassures the cast that they will do a job "well-done."

DRAMA

Excellent acting on the part of the entire cast made "Magnificent Obsession" a highlight of the school year.

Critiques by Mr. Miller after the first night of performance aids the actors to near perfection in their smooth delivery of lines, good timing, and accurate characterization. How dramatically they portrayed for their audiences the dramas "Magnificent Obsession" by Lloyd C. Douglas, and the "Importance of Being Earnest" by Oscar Wilde.

DEBATE TEAMS

The "Two Johns" have represented Northwestern well in their debates.

"Superior" . . . "Excellent" certainly tell the ability of the Debate Squad this season. To N.W. they have brought honor and to Christ they have given the glory. Although each team had strong opponents N.W. team in turn gave strong arguments and often excelled. Hats off to each member for a job well done!

Left to Right: Paul Bergeson, John Hoeltke, Del Sanders, John Geier, David Blank, James Mapston, James Schaner, Bill Bradley, Paul Cameron.

PRACTICAL WORK

Christian work is an essential part of the growth of a Christian. We should be not only hearers but also doers of the Word. Through the Christian work office, assignments are given so students may give forth what they learn to others. Assignments include mission work, Sunday-School teaching, preaching, tract distribution, etc. Through this wide range of tasks, the student gains experience with several varieties of ways to actively serve the Lord, and to improve the capabilities he has.

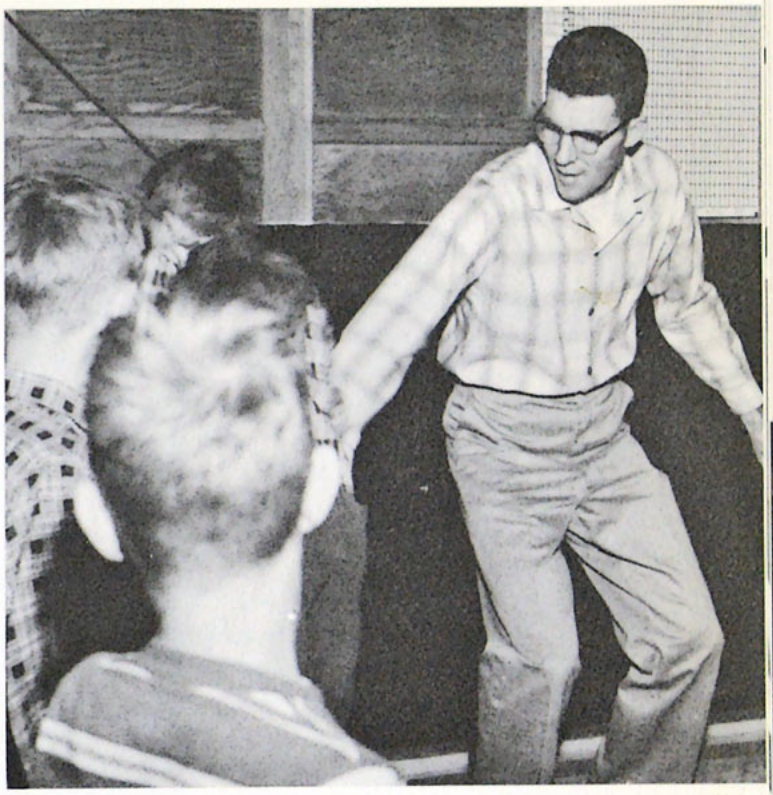

"Train up a child . . ."

". . . In the way he should go . . ."

". . . And when he is old, he will not depart from it."

RADIO

Loren Bridges, director of KTIS, KFNW, KNWS.

The ministry of KTIS, KNWS, and KFNW, are far-reaching. The gospel through the spoken word as well as the gospel song is a means of spiritual growth to the many hundreds that listen each day. The stations' purposes are to "give the winds a mighty voice" that daily men and women may be challenged with the living Word of God.

The Ninth Anniversary of the KTIS radio station was celebrated by an exquisite smorgasbord.

Rod Skibenes holds his young audience spellbound with his inseparable pal, Bassell.

A vehicle "dedicated to the Master's use."

F.M.F.

FMF OFFICERS, *left to right:* Steve Sonmor, president, Marilyn Bergman, secretary, Barbara Burke, secretary, Paul Bergeson, treasurer, ElRoy Pankrantz, vice president.

Foreign Missions Fellowship is an organization whose immediate aim is to arouse, maintain and extend foreign missionary interest and to challenge the individual student to the right response to the Lord's command, "Go ye." FMF sponsors activities such as Missions-on-the-March, tract nights, prayer bands, films, and other socials. FMF maintains its own office. Included in it are files concerning missionaries, their fields, and boards. It also has a library containing books, periodicals, and films. FMF helps with "The Vision."

Back Row: Lorraine Smith, Marilyn Bergman, Steve Felty, Harold Sailor, Rand Settell, Stanley Schauer, Donald Cox, Sheldon Miller, Gary Kern, Janna Greenfield, Dona McIntosh, Regan Benedict. *Front Row:* Barbara Burke, LaVerne Bartell, Beverly Stroup, Paul Bergeson, Janet Cole, Elin Carlson, Sam Fuller, ElRoy Pankratz, Steve Sonmor.

PRAYER BANDS

PRAYER BAND LEADERS; *Back Row:* Rand Settell, Donald Cox. *Second Row:* Harold Sailor, Charles Hastings, LaVerne Bartell. *Front Row:* Paul Bergeson, Sheldon Miller.

This prayer band typifies all bands as they meet together each nite to pray for the missionaries.

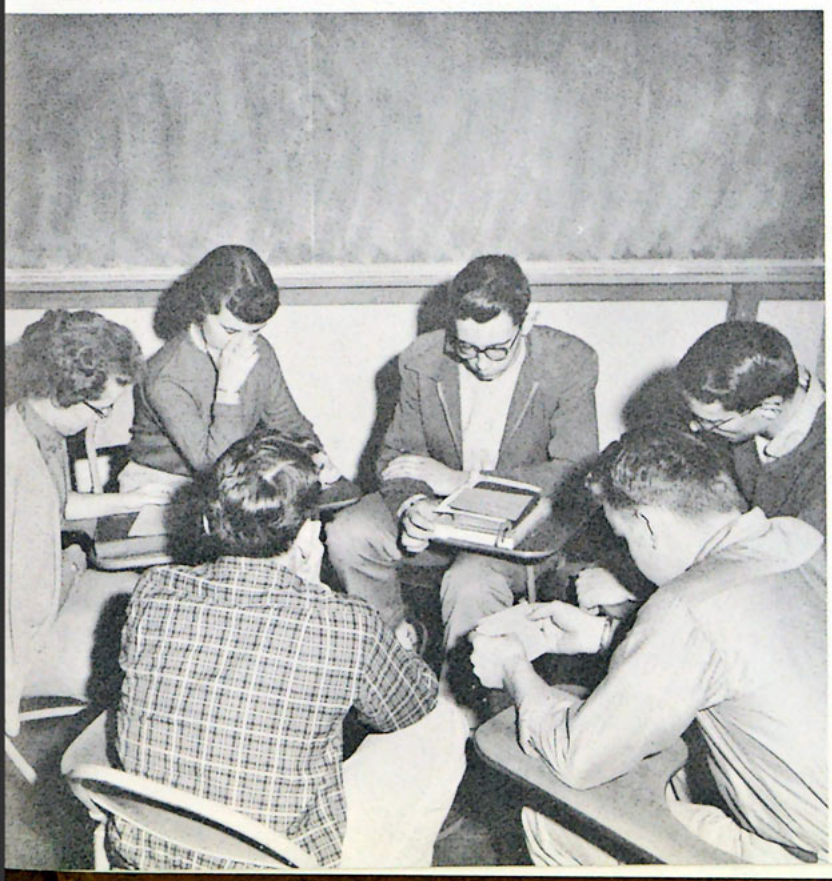

Each evening for a half-hour after the supper time, groups of students meet in prayer bands representing the various sections of the world. Those represented are Africa, Latin America, North America, Europe, India, Japan-Philippines, and China-Korea. During this half-hour, a devotional is given. The rest of the time is spent in prayer for Northwestern missionaries. "Praise" and "Prayer" items are kept on special up-to-date cards for each missionary. Occasionally, the prayer bands combine for films. A combined prayer band is also held in the morning.

ENSEMBLES

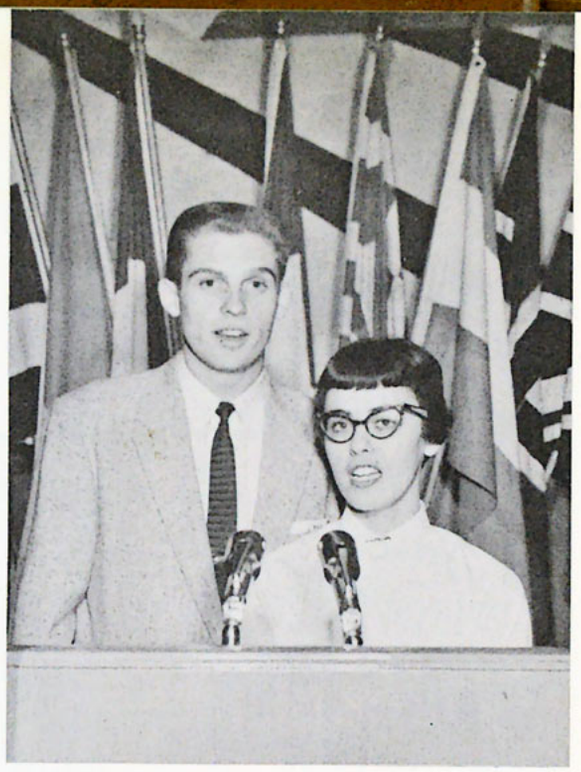

Solos and Duets: Dick and Zoma Edstrom.

Northwesterners: Back Row: Dick Jensen, Howard Norgaard, Third Row: Loren Anderson, Maurice Knudsen, Second Row: Janet Graber, Front Row: Beth Bergeson.

Trumpet Trio: Don Bizdorf, Pianist, Conrad Krieger, Charles Morrow, David Lutier.

Carolons Trio: Judy Jones, Marilyn Sonmor, Twyla Pederson, at piano, Verna Jackson.

PEP BAND

Back Row: Conrad Krieger, Dave Lutter, Chuck Morrow. *Second Row:* Ronald Smithgall, Donald Smithgall. *Front Row:* Harry Sirkmon.

Back Row: Larry Delk, Bob Abbas, Mona Peterson, Margaret Reshlein, Harold Sailor, Charles Morrow, Dick Edstrom, Donna Baker, Janet Graber, Jerry Berry, Dick Wiens. *Fourth Row:* Steve Sheldon, Marlene Morford, Bob Blanchard, Marie Anderson, Ron Hovda, Cam Floria, Lynn Root, LeRoy Pedersen, Glenda Gronewold, Dave Tschanz. *Third Row:* David Lutter, Carolyn Christianson, Dean Jager, Beverly Stroup, Steve Sonmore, Verna Jackson, Sylvia Meyer, Maurice Knudson, Jeanette Ballenger, Mary Kay Farmer, Howard Norgaard, Linda Howard, Jim Geiszler. *Second Row:* Ronald Wiley, Vernell Corneil, Conrad Krieger, Twyla Pederson, Judy Jones, Adelle Larson, Patti Wiens, Marilou Nelson, Janet Cole, Ardis Kremer, John Steinhouser, Marlene Cripe, Larry Lambert. *Front Row:* Doug Peters, Beth Bergeson, Bob Kremer, Elaine Long, Beverly Jackson, Zoma Edstrom, Marilyn Sonmor, Faye Kridler, Arlys Fratske, Harry Sirkman, Barbara Paridise, Jim Martin.

A CAPELLA CHOIR

The A Cappella Choir numbers approximately seventy voices chosen on a competitive basis from the entire student body. A student's scholarship, Christian character, and musicianship are considered for membership in the Choir. Through the years, since its founding, the Choir has maintained a two-fold objective: a musical presentation of the gospel, and the cultivation of an appreciation and understanding of all that is finest in choral literature. Each year a choir tour covering many states is taken.

CONCERT BAND

The Northwestern College Concert Band offers an opportunity to those who play woodwind, brass, and percussion instruments to get together for fellowship and experience in the art of ensemble playing. Experience in public performance is gained through the appearance of the Band at many athletic events of the College where the organization functions as a pep band. Other opportunities for concert appearances are afforded the group since they appear in the regular school chapels, local concert programs in the Twin City area, and on their annual tour.

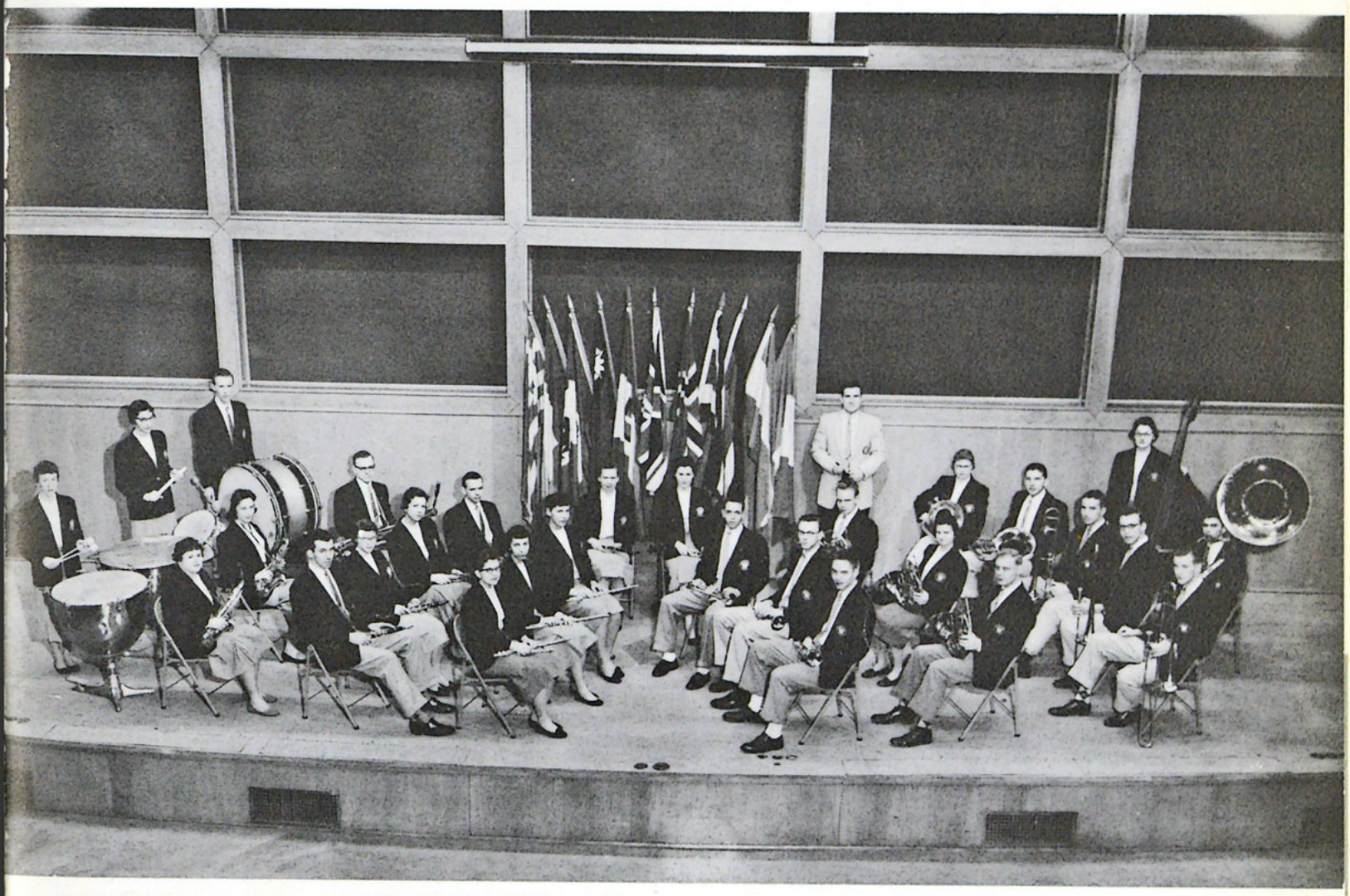

FLUTE
Kay Berdan
Ardys Kremer
Joanne Nickel

CLARINET
David Tschanz
Elaine Van Dixhorn
Barbara Nelson
Janet Rypkema
Leland Foote
Pat Ruetten

SAXOPHONE
Marlene Cripe
Janice Rood
Clair Johannsen

PERCUSSION
Beth Bergeson
Joan Loquai
Paul Bergeson

STRING BASS
Arliss Fratzke

FRENCH HORN
Maurice Knudsen
Barbara Burke
Conrad Krieger
Don Lundborg

TROMBONE
Ronald Smithgall
James Geiszler
Donald Smithgall
Marilyn Bergman

CORNET
David Lutter
Charles Morrow
Robert Abbas

BARITONE HORN
Don Tiffany

BASS HORN
Harry Sirkman

"THE WALKER"

The Boss: HOWARD NORGAARD

It is the purpose of the student newspaper, The Walker, to promote Northwestern College as it strives "for the glory of God." This is done through a wide and factual news coverage, feature articles that better acquaint students with all aspects of the school, and editorials with honest opinions based on a desire to see Northwestern go forward keeping its purpose unchanged.

STAFF; *Back Row:* Clare Johanson, Mailyn Bergman, Carroll Crow, Joanne Sahlstrom, Jack Steig, Donna Baker. *Front Row:* Karen Skobba, Barbara Burke.

Left to Right: Elaine VanDixhorn, Margaret Reshlein, Miss Woods, Mary Collins, Edie Cottle, Ray Koch, Les Slater, Gil Picken. *Seated:* Howard Norgaard.

"SCROLL"

Ideas, Layouts, Cropping, Pasting, Copy-reading, Publishing, Finished Product.
A group of Northwestern students once again compile the annual yearbook The *Scroll* with its composite of all school activities, functions, and personnel. The purpose of the Scroll is to present Northwestern "for the glory of God."

Editor, PATTI WIENS

Left to Right: Mrs. Margaret Bridges, advisor, Shirley Combs, Carolyn Christianson, Shirley Martell, Conrad Krieger, Anne Hildebrand, Jeanette Ballenger, Mary Kay Farmer, Chuck Morrow. *Seated:* Patti Wiens.

N CLUB

Back Row: James Schmidt, Cameron Floria. *Second Row:* ElRoy Pankratz, Ray Arno, Ralph Young, John VanDixhorn, Bob Kremer. *Front Row:* Wally Schoon, Don Smithgall, Ron Smithgall, James Martin.

EDUCATION CLUB

Back Row: Mildred Robbins, Dorothy Draayer, Phyllis Murphy, Jean Anderson, Sally Clark, Jeanette Ballenger. *Third Row:* Joanne Fitch, Beverly Stroup, Kay Berdan, Joyce Cutler, Donna Bowers, Miss Inga Johnson. *Second Row:* Patti Wiens, Marlene Friesen, Rachel Cording, Arlene Patz, Mary Kay Farmer, Miss Margaret Frost. *Front Row:* LuAnn Bublitz, Juanita Hummel, Joan Briggs, Louise Gustafson.

Back Row: Ronald Smithgall, Charles Venz, Robert Yerke, David Tschanz, Don Tiffany. *Second Row:* Irma Hutchins, Darlene Kimmer, Iris Carter, Edie Cottle, Mary Schwartz, Sharon Hazzard, Carol Howard. *Front Row:* Doug Peters, Del Sanders, Sally Clark, Cam Floria, Donald Smithgall.

MICHIGAN CLUB

WYTANA CLUB

Back Row: Petrea Arno, Verla Land, Ken Price, Pat Vannice, Rand Settell, Naomi David, Shirley Coombs. *Front Row:* Lorraine Morton, Janice Frank, Shirley Brano, Bev Reynolds, Dawn Young.

Back Row: Tom Erickson, Steve Sonmor, Mr. "B." *Fourth Row:* Jim Geizler, James Jensen, Dave Lutter. *Third Row:* Larry Delk, Larry Lambert, Jim Martin. *Second Row:* Marlene Morford, Twyla Pederson, Shirley Martell. *Front Row:* Conrad Krieger, LeRoy Pederson, Bob Blanchard, Harry Sirkman.

SKI CLUB

"Pete" making it on the slopes.

CANADIAN CLUB

Jerry Berry, Peter Martens, Ann Hildebrand, Harold Sailor.

No work allowed here. The Student Lounge, new this year, is strictly a place of relaxation with fines given to anyone bringing books to the room.

Holy Bible

CLASSROOM CURRICULUM

"Apply thine heart unto instruction,
and thine ears to the words
of knowledge." Proverbs 23:12

BIBLE

"Go ye into all the world and preach the Gospel . . ."

A strong Biblical emphasis characterizes N.W. Since the scriptures are Christ's chief mode of self-revelation, the Bible department seeks to ground the student in the use of the word of God, establishing the living word as the goal of all learning. This objective is based on the recognition that Jesus Christ is the truth, and that all true education revolves around Him as its pivotal and focal point. The department is designed to give exegetical instruction in doctrine, to stimulate the spiritual experience of the student and to provide adequate preparation in professional skills for a fruitful ministry.

Chairman of department: DR. J. EDWIN HARTILL

"Train up a child in the way he should go, and when he is old, he will not depart from it."

CHRISTIAN EDUCATION

Even me?

Christian education is the study of the process of nurturing the child, adolescent, and adult to God through Christ and into a fruitful Christian life. This course of study includes a Christ-centered message, Bible-centered content, life-centered method, and practical experience in the field. The department is designed to train students preparing to become directors of Christian education, leaders of special age groups, missionaries, pastors, and leaders in the local church.

MISS INGA JOHNSON, Chairman of department

Beverly Jackson enjoys working with "the kids" in Practice Teaching.

Miss MARGARET FROST,
chairman of department.

ELEMENTARY EDUCATION

"As the twig is bent,
so grows the tree."

The elementary education major is organized to prepare elementary teachers for teaching in public schools and in private Christian schools. Each teacher that is sent out goes out with the objective of not only satisfying the intellectual needs of the child, but to minister where opportunity permits, to their spiritual needs as well.

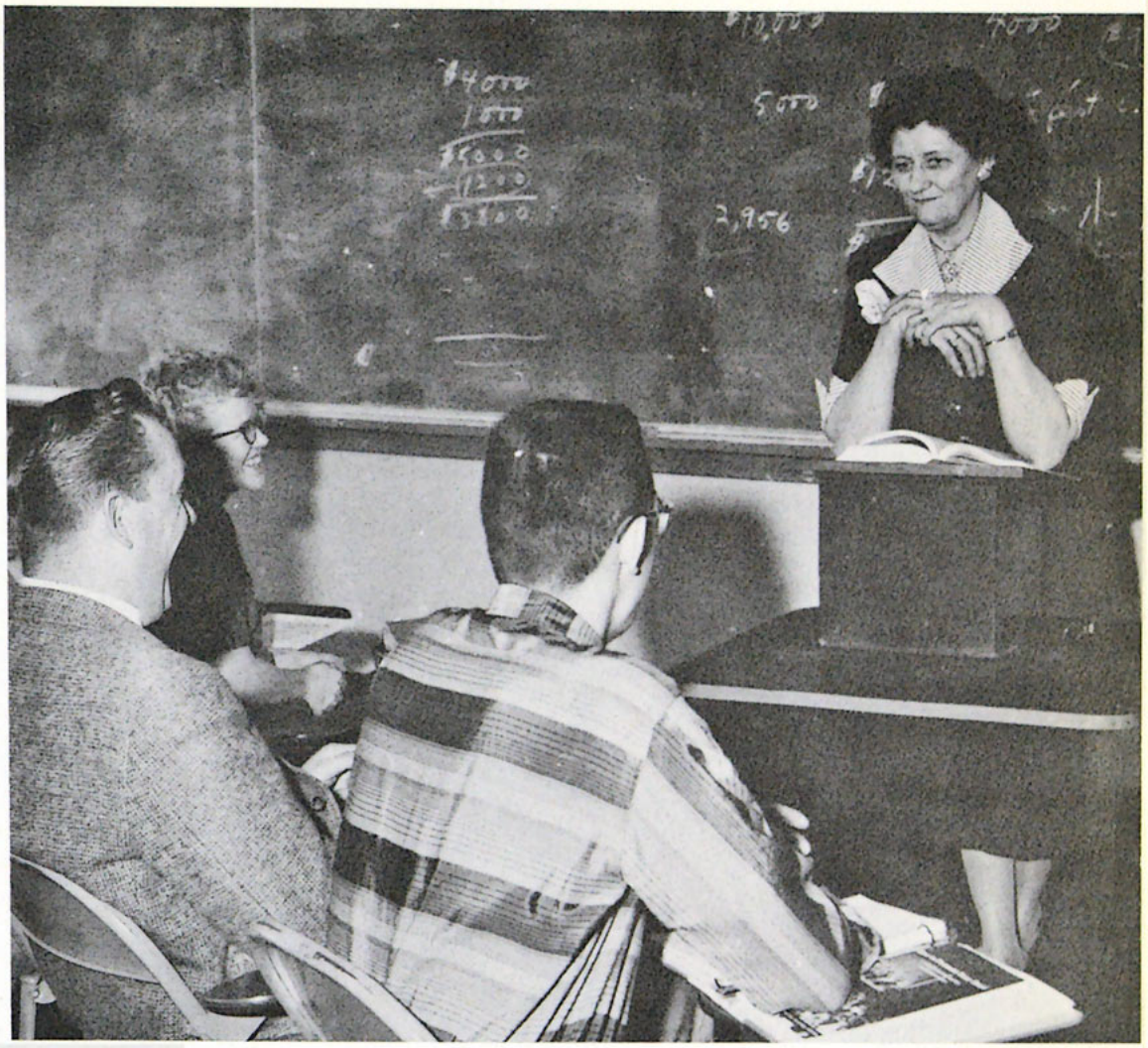

To Bob and Dick, Freshman English proves to be enjoyable.

Miss HOWES, department head.

ENGLISH

"To sleep, perchance to dream,
aye, there's the rub."

The Department of English has been organized with the double view of helping each student to develop the skills of clear and effective expression in the English language and to acquire the ability to appreciate and evaluate critically our heritage of literature. Northwestern recognizes that these skills of communication and interpretation are not only valuable tools for well-rounded living, but also important aids for efficient Christian service.

COMMERCIAL EDUCATION

Now is the time for all good men
to come to the aid of their country . . .

In this world in which we live, there is some knowledge of business affairs which is needed for our own personal use. Much benefit is gained by taking some electives in business such as typing, shorthand, or bookkeeping. Because God is calling labourers to serve Him in the field of business, a two-year course in commercial education has been provided. Upon completion of the course, a diploma and free placement are given. Strong Bible training is received along with the commercial training.

MRS. HELEN BAXTER, Chairman

To some, typing is a pretty hard job!

There's no buffaloing in the History department!

MR. JOHN E. DAHLIN, Chairman

HISTORY

But the Republicans

"The curriculum for the department of history seeks to present the events of the present-day world against the background of the centuries which have preceded. The Christian philosophy is kept to the fore and the importance of the Christian message upon the history of man's development and upon his hopes for the future is emphasized. The scope of the studies ranges from a survey of Ancient History through the European, English and American periods right into the current world scene."

Department head,
MR. WILLIAM BERNTSEN

The Music Department of Northwestern College has had an extensive part in the furtherance of the Gospel. The students have enjoyed a Music Chapel service every Monday in which various groups including the choir have performed. The primary emphasis of this department is education. It is the broadest kind of education for teaching of music. There are fifty-five music majors enrolled in the school at present. This department also serves as a service department for the rest of the school. It offers music in the fields of voice, organ, piano, and brass instruments.

MUSIC

Don't B #
Don't B b
Just B ♮

Mr. Mogck demonstrates voice techniques with his pupil, Shirley Martell.

And I sought for a man among them
to stand in the gap
and fill the hedge . . .

MISSIONS

The main aim of the Missions Department is to acquaint the students with the present and past missionary outreach into the world and to prepare them to take an active part in the progress of missions, whether it be here or on the foreign field, or any area of work they are in while fulfilling the word of Christ in preaching the gospel. The Missions Department also sponsors the Annual Missionary Conference held at Northwestern. This included missionaries of many mission conferences, many of whom are representatives of Northwestern.

DR. DELBERT KEUHL, Chairman

One of the many table of curios that are in the gym during the Annual Missionary Conference.

SPEECH

lumps . . . Gray, timeless . . . in my throat

Competent use of the techniques in speech is the chief emphasis of this department. Speech majors are given adequate training to enable them to teach in this field. Elective courses in every popular field of public speaking, such as Radio, Homiletics, Teaching, Oral Reading, Platform Teaching, Fundamentals in Dramatics, Debate, and Oratory are available to aid students in other academic areas. Under the leadership of Mr. Miller, the Speech Department operates actively, effectively, and highly successfully.

Chairman: MR. HAROLD MILLER

Harry Farra typifies the speech majors as they prepare for their final orations.

Amid the toil and sweat and tears
That plague a student's brain,
It takes some extracurriculars
To break the monotonous strain.

For instance in the evening,
When the supper hour is o'er,
Prayer bands welcome students,
Holding blessings rich in store.

If you're good at writing stories,
Or at making interviews,
Then the Walker staff could use your help
To cover all the news.

Debating is an art indeed,
Great skill it doth require,
Especially if you'd match the team
Of Hoeldke and John Geier.

Perhaps your talent's music,
Then the choir could use your voice;
Or if you play an instrument,
The band would be your choice.

If with ideas your brain o'erflows,
'Til it almost would explode,
Then see the Scroll staff right away,
They'd quick relieve the load.

The Senate offers challenge
To those who like to work,
To those with qualities of leadership
Who will not their duties shirk.

And for purposes of training,
And for inspiration, too,
Each week some type of Christian work
We all of us must do.

There are other clubs and activities,
Too numerous here to mention,
Such as speech club, ski and ACE,
And this year's big convention.

But in our work and fun and play,
We have but one objective,
That through it all, our lives might be
For Him made more effective.

Nancy Cowles

CLASS INDEX

"Let the beauty of the Lord our God be upon us: and establish thou the work of our hands upon us." Psalms 90:17

Senior Class Officers: Standing: Ed Pond, president, John Geier, vice president, Seated: Irma Hutchins, secretary, Larry Lambert, treasurer.

SENIORS

"Congratulations, graduates, as you take to the road leading into the horizon. How can you help but be captivated by the prospect of what you will be doing in the future! Your education has put you under obligation not only to yourself, the world, but to Jesus Christ! We are bound in a living bundle with the whole of sorrowing, suffering, starving, sinning, and bleeding mankind. Do you think we can live in our small corner, fold our hands comfortably over our chest, and let "The rest of the world go by?" That day will never come back. We wouldn't want it to. The world will never say "please" as you walk into its traffic. Defiant, indifferent, it will seem to have no care for your concern but all the while it will be masking a hurt. Christ did not please himself; neither will you. You will have a compassion. You will take hold of the burden somewhere, and lift with all your strength. Northwestern has sought to equip you; and to touch you with the glory of leaving all for Christ. Now it's up to you."

HONOR STUDENTS

Cum Laude

Horace Adams
Shirley Brano
Judith Jones
Richard Estrom
Zoma Edstrom
John Geier
John Hoeldtke
Clifford Isaacson
Adelle Larson
Elaine Long
Peter Martens
James Martin
Lacy Martin
Elroy Pankratz
Edward Pond
Robert Seibert
William Stewart

Magna Cum Laude

Faye Kreidler
Iris Carter

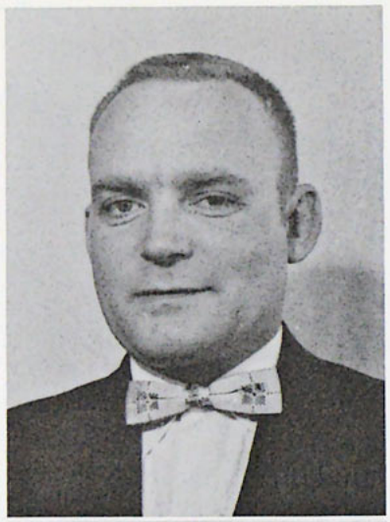

HORACE ADAMS
AMERY, WISCONSIN
HISTORY
Band 1; German Club 1.
Philippians 3:10

JOHN BLAKE
MINNEAPOLIS, MINNESOTA
HISTORY
Student Senate 4.
John 3:30

SHIRLEY BRANO
LAUREL, MONTANA
COMMERCIAL
Prayer Band 1,2.
Psalms 27:14

JOHN ADAMS
RUNNELLS, IOWA
CHRISTIAN EDUCATION
String Ensemble
Isaiah 6:8

RAY ARNO
MINNEAPOLIS, MINNESOTA
Track 2,3; Wytana Club 4.
Wytana president, 4.
Matthew 6:33

MORRIS BENDER
FAIRMONT, NEBRASKA
BIBLE
Basketball 1,2; Choir 1,2,3,4; Band 3; Intramural Sports.
Proverbs 3:5,6

JOAN BRIGGS
ROBERTSVILLE, OHIO
ELEMENTARY EDUCATION
Prayer Band 3,4; ACE Club 3,4; Student Senate 4.
John 15:16

ADELE BRUNIUS
CEDAR RAPIDS, IOWA
COMMERCIAL
Psalms 9:1,2

IRIS CARTER
ALBION, MICHIGAN
COMMERCIAL
Prayer Band 2; Michigan Club 1,2.
I Corinthians 10:13

LAWRENCE DELK
SALEM, OREGON
ENGLISH
Junior Varsity Basketball 1; Choir 1,2,3,4.

SALLY CLARK
FLUSHING, MICHIGAN
SPEECH
Dramatics 1,2,3,4,; Walker 3; Scroll 1; Michigan Club 3,4; Secretary 4; Cheerleader 1,2,3,4,; Captain 2,3,4; Speech Club 3,4; Secretary 3,4.
I Peter 5:7

JOYCE CUTLER
WYKOFF, MINNESOTA
CHRISTIAN EDUCATION
Walker 1,2; Scroll 1; Class Secretary 1; Student Senate 3.
Psalms 37:5

RICHARD EDSTROM
MINNEAPOLIS, MINNESOTA
MUSIC EDUCATION
Testimony Time Quartet 1,2; Choir 1,2,3,4; Treasurer 2,3; Chapel Choir 3.
I Samuel 1:1,2

ZOMA EDSTROM
MINNEAPOLIS, MINNESOTA
MUSIC EDUCATION
Choir 1,2,3,4; Chapel Choir 3.
Philippians 1:20,21

WAYNE FITCH
ROBBINSDALE, MINNESOTA
BIBLE
Student Senate 1,2; Scroll 3; Intramurals 2; Student Senate Treasurer 2.
John 14:31

VERNON FLAMING
BIBLE

JOHN GEIER
FLINT, MICHIGAN
SPEECH
Speech Club 1,2,3,4; President 3,4; Debate 1,2,3,4; Dramatics 1,2,3,4; Intramurals 2,3,4; Class V.P. 4.
Joshua 1:8

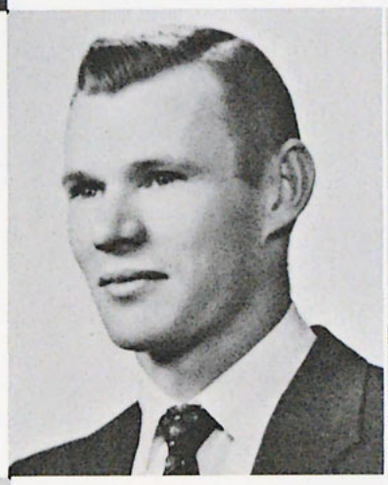

LOWELL GERBER
TAMPICO, ILLINOIS
BIBLE
Baseball 1,2; "N" Club 1,2,3.
Proverbs 3:5,6

JANNA GREENFIELD
KAMRAR, IOWA
MISSIONS
Basketball 1,2,4; Student Senate 3; Vision 3,4; F.M.F. Rep. 2.
Psalms 48:14

VALETA GUTHRIE
BLOOMFIELD, IOWA
BIOLOGY
Science Club 3; ACE 3,4.
Galatians 6:14

JOHN HOELDTKE
ALBANY, NEW YORK
SPEECH
Debate 2,3,4; Dramatics 2,3,4; Speech Club 2,3,4; Vision 2; Walker 3; Intramural Sports 1,3,4.

IRMA HUTCHINS
DETROIT, MICHIGAN
CHRISTIAN EDUCATION
Student Senate 2; Science Club 3; Michigan Club 3,4; Pep Club 2,4; F.M.F. Secretary 2,3; Class Secretary 4.
Philippians 4:13

CLIFFORD ISAACSON
DULUTH, MINNESOTA
BIBLE
Ephesians 6:12

BEVERLY JACKSON
GLENDALE, ARIZONA
ELEMENTARY EDUCATION
Choir 1,2,3,4; Secretary Cheerleader 1,2,3,4; Band 1,2,3; Pep Club 1,2.
Isaiah 41:10

JUDITH JONES
AUSTIN, MINNESOTA
MUSIC EDUCATION
Choir 1,2,4; Trio 2; Carollons 2,4; Class Secretary 2.
Psalms 37:4,5

DARLENE KIMMER
ALBION, MICHIGAN
COMMERCIAL
Michigan Club 1,2.
Proverbs 3:5,6

FAYE KREIDLER
YORK, PENNSYLVANIA
APPLIED MUSIC
Choir 1,2,4; String Ensemble 1,2.
Proverbs 3:5,6

ROBERT KREMER
AURORA, NEBRASKA
BIBLE
Choir 2,3,4; Cabinet 3,4; Basketball 2,3,4; Captain 4; "N" Club 2,3,4; Baseball 4; Track 4.
Romans 8:38:39

LAWRENCE LAMBERT
DALLAS, OREGON
MUSIC EDUCATION
Band 3; Choir 3,4; Ski Club 4; Class Treasurer 4.
II Timothy 2:3,4

ADELLE LARSON
TWIN VALLEY, MINNESOTA
APPLIED MUSIC
Choir 3,4.
Psalms 91:2

ELAINE LONG
DES MOINES, IOWA
MUSIC EDUCATION
Choir 1,2,3,4; Chapel Choir 3.
Psalms 48:14

GEORGE McCRACKEN
WATERLOO, IOWA
BIBLE

SHIRLEY MAGNUSON
WATERLOO, IOWA
APPLIED MUSIC
Choir 2,3; Dramatics 3; Girls Quartette 2,3.
Galatians 2:20

PETER MARTENS
WYNYARD,
SASKATCHEWAN, CANADA
BIBLE
I Peter 1:8

JAMES MARTIN
MINNEAPOLIS, MINNESOTA
MUSIC EDUCATION
Choir 1,2,3,4; Basketball 2,3,4; Track 2,3; Intramurals 3; Ski Club 4; "N" Club Pres. 4.
I Corinthians 16:13

MARLENE MORFORD
SPENCER, IOWA
MUSIC EDUCATION
Choir 1,2,4; Ski Club 2,4; Secretary 2,4.
Philippians 4:6

RUBY NOWLAND
WILD ROSE, WISCONSIN
CHRISTIAN EDUCATION
Basketball 1; Senate 3; Assistant Prayer Band Leader 3.
Philippians 1:6

DORIS NORBY
ALTA, IOWA
EDUCATION

LOIS OGILVIE
ST. CROIX FALLS, WISCONSIN
ELEMENTARY EDUCATION
Galatians 2:20

ELROY PANKRATZ
MOUNTAIN LAKE, MINNESOTA
BIBLE
Dramatics 1; Baseball 3,4; Basketball 1,2,3,4; Choir 4; FMF Treasure 4.
Mark 16:15

DONALD PAVAK
WINONA, MINNESOTA
BIBLE
Romans 1:16

LEROY PEDERSON
MINNEAPOLIS, MINNESOTA
MUSIC EDUCATION
Band 1,2,3; Pep Band 1,2; Choir 1,2,3,4; V.P. 4; Carolons 3,4; Ski Club 3,4; President 4.

TWYLA PEDERSON
MINNEAPOLIS, MINNESOTA
MUSIC EDUCATION
Choir 1,2,3,4; Band 1,2,3; Pep Band 1,2,; Carolons 3,4; Ski Club 3,4.
Philippians 1:20

MARIJO PITTMAN
AURORA, ILLINOIS
CHRISTIAN EDUCATION
Pep Club 1; ACE 4; Class Secretary 2.
Dueteronomy 31:8

EDWARD POND
BLOOMINGTON, MINNESOTA
HISTORY
Student Senate 4; Class Vice President 3; Class President 4.
Philippians 4:13

PATRICIA RITTER
TUJUNGA, CALIFORNIA
CHRISTIAN EDUCATION
Philippians 3:10

STANLEY SCHAUR
EUREKA, SOUTH DAKOTA
BIBLE
Intramurals 1,2,3,4; Student Senate 2,3; F.M.F. Rep. 4.
I Thessalonians 5:16

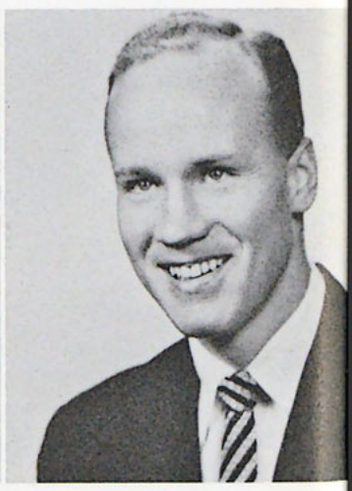

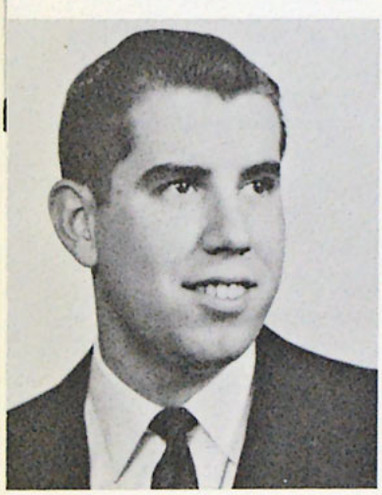

JAMES SCHMIDT
MOUND, MINNESOTA
MISSIONS
Baseball 3; "N" Club 3,4.
Philippians 1:6

FRED SCHOON
GARY, INDIANA
BIBLE
Student Senate 3; Student Senate President 4; Baseball 3,4; Prayer Band Leader 3.
Galatians 2:20

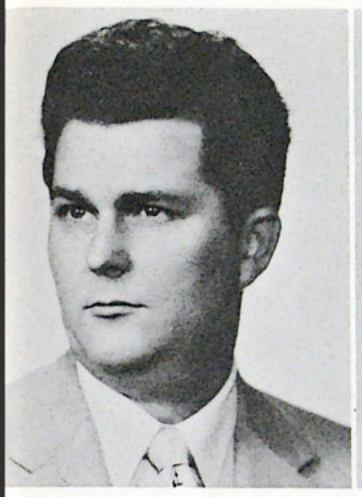

ROBERT SEIBERT
LAUREL, NEBRASKA
BIOLOGY

LOIS SMITH
MINNEAPOLIS, MINNESOTA
CHRISTIAN EDUCATION
Band 1,2,3; Scroll 3; FMF Rep.
Philippians 1:6

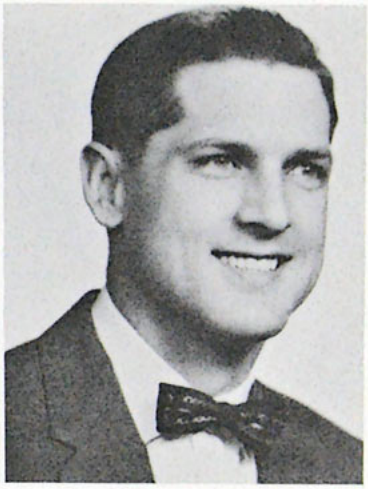

ROBERT SNYDER
POWELL, WYOMING
BIBLE
Oratoria Choir 1.
Psalms 126:3

WILLIAM STEWART
SUN VALLEY, CALIFORNIA
BIBLE
Student Senate 3;
President 4.
Isaiah 41:10

MARILYN SONMOR
MINNEAPOLIS, MINNESOTA
SACRED MUSIC
Choir 1,2,3,4; Caralons 2,3,4; Snow Queen 3; Class Secretary 2.
John 15:16

STEPHEN SONMOR
MINNEAPOLIS, MINNESOTA
EVANGELISM
Choir 1,2,3,4; Quartet 1,3; Baseball 3; Basketball 1,3; Intramurals 1,2,3,4; F.M.F. President 4; Class President 3; Student Senate 2.
Proverbs 3:5,6

DAVID TSCHANZ
DETROIT, MICHIGAN
BIBLE
Basketball 1,2; Intramurals 1,2; Choir 1,2,3,4; President 2; Band 3,4; President 4; Student Senate V.P. 4; Class President 3; Class Vice President 2; Class Secretary-Treasurer 1.
Deuteronomy 31:8

TERRY TYLER
DENVER, COLORADO
BIBLE
Prayer Band Leader 1; Pep Club 1; Intramurals 1.
Galatians 2:20

ELAINE VAN DIXHORN
SHEYBOYGAN FALLS, WISCONSIN
CHRISTIAN EDUCATION
Girls Basketball 2; Band 3,4; Senate 4; Dramatics 4; All-School Social Committee 3; Class Secretary 1; Social Committee Secretary 3; Senate Social Chairman 4.
Joshua 1:8,9

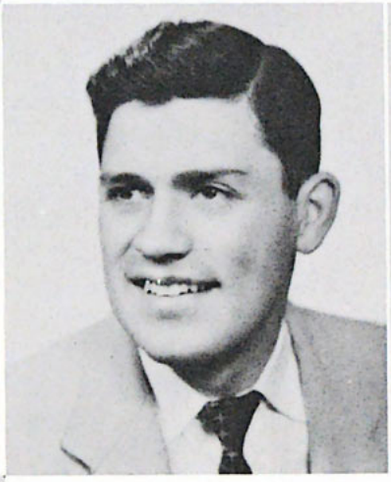

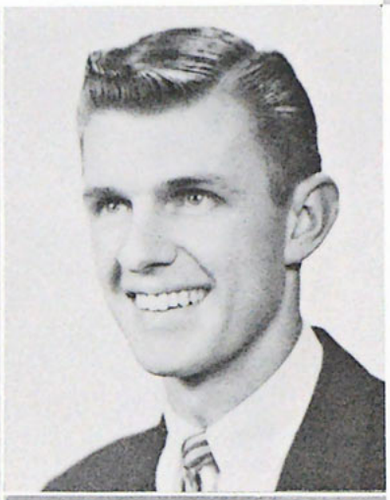

CHARLES VENZ
HAZEL PARK, MICHIGAN
GREEK
Track 1,2,3,4; Michigan Club 3,4; Class Treasurer 2.

ARNO WENIGER
NEW BRIGHTON, MINNESOTA
BIBLE
Choir 1,2,3,4; Chapel Choir 3; Band 2; Basketball 1; Intramurals 1,2,3.
I Timothy 1:12

MARILYN WENIGER
NEW BRIGHTON, MINNESOTA
MUSIC EDUCATION
Choir 3; Band 3; Chapel Choir 3.
II Corinthians 5:17

RICHARD WIENS
MINNEAPOLIS, MINNESOTA
MUSIC EDUCATION
Choir 1,3,4; Band 1,2,3; Chapel Choir 3; Quartet 2,3; Pep Band 1,2,3; Junior Varsity Basketball 1.
Hebrews 12:12

NOT PICTURED

HARRY FARRA
CHARLES JOHNSON
LACY MARTIN
NORMAN SCHOON

JUNIORS

Junior Class Officers: Maurice Knudson, treasurer, Cam Floria, vice president, Mary Kay Farmer, secretary, Palmer Yngsdal, president.

Robert Abbas

Jean Anderson

Loren Andersen

Harold Andrews

Petrea Arno

Jeanette Ballenger

Luella Berg

Marilyn Bergman

Charles Brekken

Robert Blanchard

Donna Bowers

William Bradley

LuAnn Bublitz | Barbara Burke | Harold Clark | Rachel Cording | Nancy Cowles | Harlan Davison

Mary Kay Farmer | Carolyn Fiske | Joanne Fitch | Carolyn Flezler | Cam Floria | Sam Fuller

James Glazner | Robert Hanson | DeLores Hoff | Bernard Hamilton | Joyce Hotz | Linda Howard

Juanita Hummel | Ardith Hunt | Patricia Husted | Verna Jackson | Leonard Javner | Richard Jensen

Gary Kern | Robert Kobele | Raymond Koch | Maurice Knudsen | Kathryn Kruse | DuWayne Lee

Donald Lundborg

Nadine Lyman

Sylvia Meyer

Robert Milde

Ardelle Moser

Sally Moulton

Phyllis Murphy

Maynard Newville

Howard Norgaard

Russell O'Hara

Elaine Olson

Fred Parsons

Arlene Patz

George Powell

Virginia Priestly

Dale Ras

Margaret Reschlein

Herbert Rozhart

Harold Sailor

Del Sanders

David Sasser

Rand Settell

Joan Smith

Beverly Stroup

Riley Svihel

Donald Tiffany

John Weins

Patti Wiens

Clyde Wilhite

Delpha Wittrup

Robert Yerke

Palmer Yngsdal

Marilyn Zike

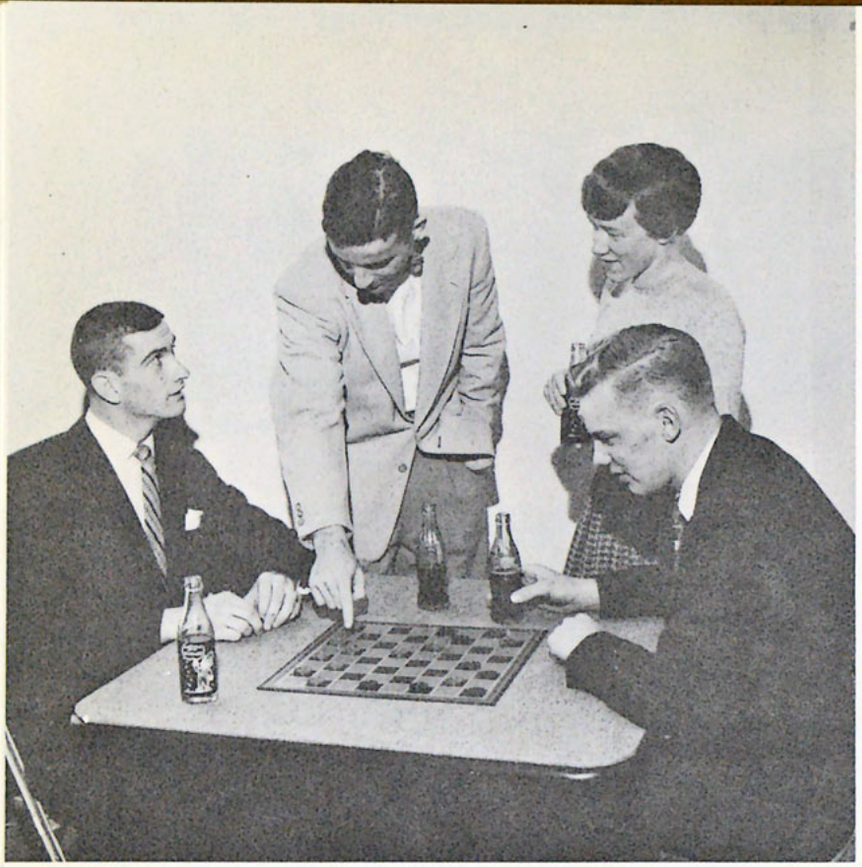

SOPHOMORES

Sophomore Class Officers: Dennis Bragg, vice president, Donald Smithgall, treasurer, Beth Bergeson, secretary, LaVerne Bartell, president.

LaVerne Bartell

Kay Berdan

Beth Bergeson

Paul Bergeson

Richard Bergman

Gerald Berry

Romona Bertsch

David Blank

Dennis Bragg

Adele Brunius

Richard Carlson

Iris Carter

Janet Cole

Shirley Combs

Edie Lou Cottle

Donald Cox

Marlene Cripe

Dorothy Draayer

William Eagleson

Thomas Erickson

Steve Felte

Janice Frank

Arliss Fratzke

Marlene Freisen

Glenda Geiszler

William Gaskell

Janet Graber

Melvin Hansen

Charles Hastings

Carol Howard

Clair Johansen

Donna Johanson

Dale Johnson

Sharon Johnson

Marianne Keleman

Conrad Krieger

Ernest Lindahl

Robert Lindstrom

David Lutter

Perry Makeef

James Mapson

Marlene Melby

David Mikkelson

Sheldon Miller

Charles Morrow

Marilou Melson

Ronald Noe

Clifford Olson

LaVerne Patz

Douglas Peters

Jo Ann Philamalee

Gilbert Picken

Marvin Pierskalla

Kenneth Price

James Roehrborn

Lynn Root

Ivan Sandau

Donavon Schmidt

Walter Schoon

Clayton Schott

Harry Sirkman

Leslie Slater

Lorraine Smith

Donald Smithgall

Ronald Smithgall

Jack Steig

Nancy Taylor

Phillip Terrill

John Van Dixhorn

Merle Van Gerpen

Ronald Wahl

James Walton

Gale Walters

Ronald Wiley

Dawn Young

Ralph Young

Freshmen Class Officers: Barbara Paradies, secretary, Edwin McMains, president, Barbara Blomgren, treasurer, Richard Benedict, vice president.

FRESHMEN

Norma Jean Alsterlund

Marie Anderson

Ronald Anderson

Donna Baker

Richard Benedict

Howard Bjornstad

Barton Bliss

Barbara Blomgren

Cecil Boner

Dorothy Boyke

Erna Braund

Sharon Brekke

Paul Cameron | Elin Carlson | Richard Carlson | Carolyn Christensen | Janet Cole | Ruth Conklin

Vernelle Corneil | Dollie Cousins | Carroll Crow | Naomi David | Eugene Dick | Cinda Lou Dickerson

Sheridan Eck | Allen Elliott | James Ellison | Carolyn Finnamore | Bill Fitch | LeLand Foote

Marceda Foote | Jo Ann Franz | Jim Geiszler | Fernando Gomez | Glenda Gronewold | Louise Gustafson

Darlene Hanson | Connie Haring | Carl Hayes | Sharon Hazzard | Joylene Herman | Anne Hilderbrand

Mary Lou Hippauf

Ronald Hovda

Joann Hunt

Glenn Hurst

Gayland Ingalls

Dean Jager

James Jensen

Clarene Johnson

Elizabeth Kelley

LaVon Kermeen

Ardys Kremer

Marlyn Kruse

Verla Land

John Larson

Marjorie Larson

Marilyn Lewis

Joan Loquai

Darrel Lindow

Duane Lundberg

Kenneth Lundquist

Fred McCann

Don McIntosh

Edwin McMains

Shirley Martell

Lorraine Morton

Barbara Nelson

Joanne Nickel

Georgette Ostrus

Barbara Paradise

Judy Partner

Roger Paulson | Merilyn Peterson | Mona Peterson | Carolyn Purdy | David Ramirez | Beverly Reynolds

Donna Rodman | Janice Rood | Patricia Ruetten | Virginia Rusthoi | Janet Rypkema | Darlene Schott

Steven Sheldon | Evon Smith | Michael Schoumaker | Karen Skobba | Nathan Spain | Sandra Taylor

inda Thompson | Virginia Thoreson | Patricia Vannice | Viola VanZandbergen | Roberta Walters | David Warme

enevive White | Alan Widder | Donna Wiley | Joann Wortman | Aaron Zesiger | Thomas Wright

SPECIAL STUDENTS

Herman Beaver

Evon Burke

Mae Della Dilly

Joanne Sahlstrom

SECOND SEMESTER

Vernon Anderson

Judith Drinkall

Naomi Erickson

Marion Lindstrom

Roy Merlino

Arlene Mortenson

Ruth Elaine Olson

Carol Pals

Judith Patton

Thomas Pease

Richard Selin Craig Thompson Gerald Wahlen

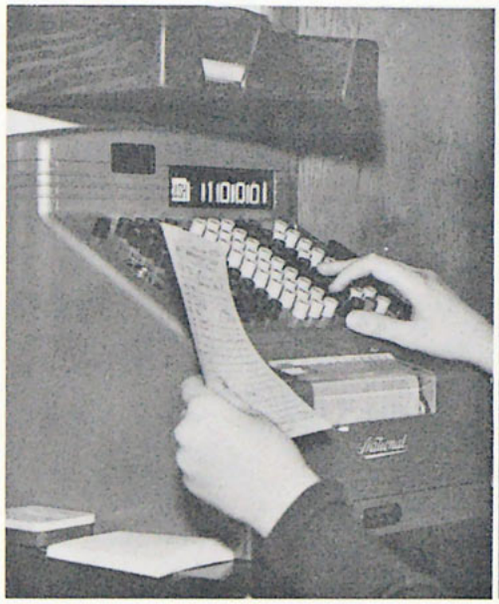
1101001

PATRONS OF THE SCROLL

"See thou a man diligent in his business? He shall stand before kings; he shall not stand before men." Proverbs 22:29

THE EVANGELICAL ALLIANCE MISSION

Throughout the world, TEAM missionaries are presenting the ageless Gospel message to more and more people each year. Yet millions still are untouched by the Gospel. Missionary volunteers and prayer supporters are needed today for TEAM's vital ministries. TEAM is an interdenominational faith mission, evangelical in doctrine, evangelistic in practice. It sponsors more than 750 missionaries on 15 fields. It aims to establish indigenous churches by means of evangelism, education, medicine, coupled with personal witnessing, literature, and radio. Write for free literature.

Missionaries in:

Formosa
France
India
Japan
Korea
Near East
Netherlands Antilles
New Guinea
Pakistan
Portugal
South Africa
Southern Rhodesia
Spain
Tibetan Frontier
Venezuela-Colombia

TEAM

CANADA: 1043 Clifton Ave., N.W., Moose Jaw, Sask. .HDQTRS.: 2845 W. McLean Ave., Chicago 47, Ill.

CHRISTIAN GREETINGS
IN THE GOSPEL

FIRST BAPTIST CHURCH

10th and Harmon
Minneapolis, Minnesota

Dr. Curtis B. Akenson
Pastor

INTERNATIONAL TEACHERS
ASSOCIATION

"TEACHERS
FOR THE
NATIONS"

*Encouraging placement
of Christian teachers
throughout the world.*

Executive Secretary—Glen W. Erickson
3336 Longfellow Avenue South, Minneapolis

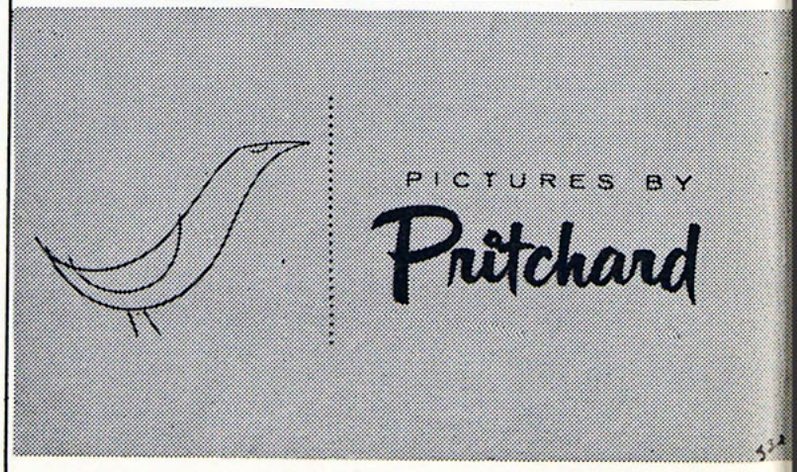

CONGRATULATIONS

to the

Class of 1958

Welcome

to the

NORTHWESTERN COLLEGE ALUMNI ASSOCIATION

ANDERSEN'S FAMILY SHOE STORE

COMPLETE LINE OF

Women's, Men's and Children's Footwear
Casual and Dress Shoes at Lowest Prices

1509 Nicollet Ave. FE. 9-5377

CLEANING

GROSS BROS • KRONICKS

G&K

LAUNDRY

FE 2-1199

1501 NICOLLET AVENUE

MINNEAPOLIS, MINNESOTA

FOR BETTER BIBLE TEACHING

in Sunday School and

Vacation Bible School—

CORRECTLY GRADED

Sunday School Bible Lessons

Teaching Aids

Take-Home Papers

VBS Materials

GOSPEL LIGHT PRESS

GLENDALE 5, CALIFORNIA

MOUND, MINNESOTA

NORTHWESTERN BOOK AND BIBLE HOUSE

Christian Literature and Supplies

Eighth and LaSalle
Minneapolis

GRACE BAPTIST CHURCH

East 38th Street at 22nd Ave. So.

John A. Valine, Pastor

A friendly church with an emphasis on youth . . . where Northwestern students are always welcome.

Preaching the Word of Grace in the Day of Grace

COMPLIMENTS OF

OKEN'S, INC.

INSTITUTIONAL WHOLESALE GROCERS, BAKERS, RESTAURANT EQUIPMENT and SUPPLIES

Phone: FE. 3-3564

1011 Washington Ave. South
Minneapolis 15, Minn.

JOHNSON MEAT CO.

WALLACE JOHNSON

1417 Nicollet Avenue FEderal 3-6365

Minneapolis 4, Minnesota

Selected MEATS FISH POULTRY

Serving RESTAURANTS INSTITUTIONS HOTELS

Wholesale and Retail

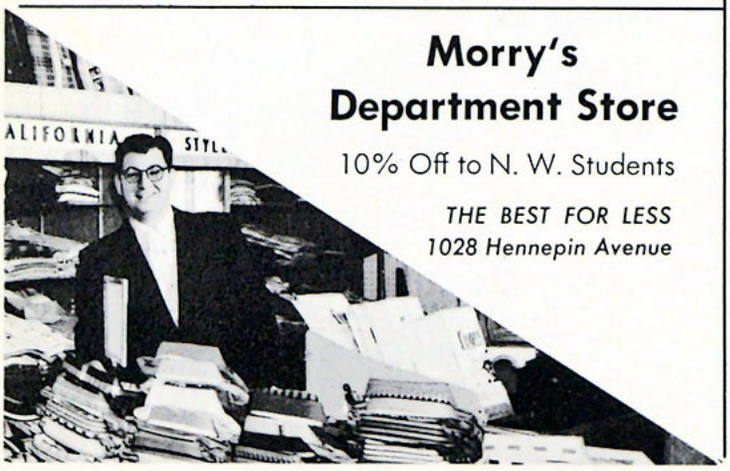

Morry's Department Store

10% Off to N. W. Students

THE BEST FOR LESS
1028 Hennepin Avenue

ELLIOTT FILM COMPANY

1114 Nicollet Avenue *FE 6-4219*

MOTION PICTURE FILM LIBRARIES

Entertainment—Educational—Religious

and

Sponsored Free Films

VICTOR DISTRIBUTORS AND EQUIPMENT

Sale and Rental

Book Free Film Programs for your Church and Club Groups.

COMPLIMENTS OF

FARNHAM STATIONERY & SCHOOL SUPPLY CO.

CA. 2-0501	WA. 7-8707	FE. 2-4242
102 E. 5th St.	Southdale Center	301 So. 5th St.
St. Paul	Edina	Minneapolis

Congratulations from

Evangelism Book Center

Books, Bibles, Wedding Announcements
Gift Items with a message.

904 Hennepin Ave. *Minneapolis 3, Minnesota*

Conservative Baptist Theological Seminary

Preparing men and women to communicate the Gospel to our generation

1500 E. Tenth Avenue
Denver 18, Colorado

Vernon C. Grounds, D.D.
President

EMERALD-CUT DIAMOND
Engagement and Wedding Ring Sets

Beautiful emerald-cut diamond engagement ring enriched with meticulously hand carved baguette-shaped side design. Matching hand carved wedding ring.

Exquisite emerald-cut diamond engagement ring enhanced with two brilliant baguette side diamonds. Matching wedding ring with two baguette diamonds.

We invite you to compare our large exclusively designed collection. You'll be convinced that our values cannot be duplicated. Our excellent reputation as leading diamond jewelers is your assurance of complete reliability and satisfaction. Let us help you select the set you'll cherish all your life. Every purchase is backed by our written guarantee. If not entirely satisfactory, we will gladly refund your money within 30 days.

Sherwood Willis Jewelers

BETHLEHEM BAPTIST CHURCH

Welcomes You

Sunday Services

BIBLE SCHOOL	9:45 A.M.
MORNING WORSHIP	10:45 A.M.
GOSPEL SERVICE	7:00 P.M.
SENIOR YOUTH FELLOWSHIP	8:30 P.M.
MID-WEEK PRAYER AND BIBLE STUDY—THURSDAY	7:30 P.M.

FE 8-7653 13th Ave. S. at 8th St. Minneapolis

Since 1892

BOYD-MAYFLOWER

TRANSFER & STORAGE CO.

COMPLETE • DEPENDABLE • SERVICE
FOR YOUR HOUSEHOLD GOODS

- *Moving*
- *Packing*
- *Storage*
- *Crating*
- *Shipping*

400 East Lake Street - Minneapolis - TAylor 3-5271

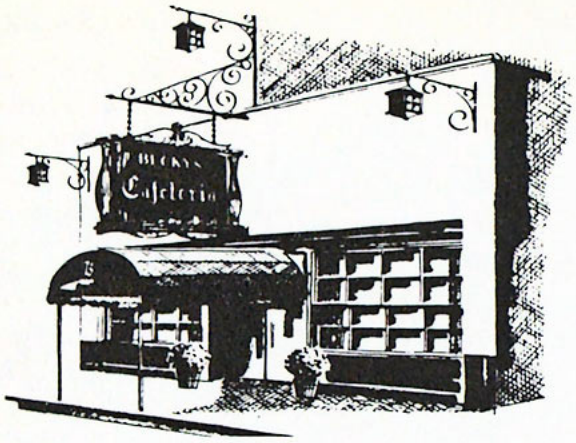

Becky's Cafeteria

Home of Fine Food
and
Christian Fellowship

1934 Hennepin Ave. S. Minneapolis, Minn.

Hours: 11:15 A.M. to 2:00 P.M.
4:15 P.M. to 7:30 P.M.

Closed Sundays

FIRST COVENANT CHURCH

Chicago Avenue and Seventh Street South
Minneapolis, Minnesota

Ministers:
DR. PAUL S. REES
REV. C. REUBEN ANDERSON, Assistant
REV. TOM CLENDENEN, Minister of Youth and Education
MR. JAMES P. DAVIES, Minister of Music

Sunday Worship Schedule
11 A.M. and 7:00 P.M.

Thursday Evening Bible Study and Prayer— 7:45 P.M.

THE FELLOWSHIP OF YOUTH LEAGUES includes three age-groups providing an outlet for the interests of youth.

SUNDAY:
5:30 P.M. Youth Leagues
6:15 P.M. Youth Fellowship Supper Hour

We Welcome You to Worship With Us

AXEL A. OLSON
PRESIDENT

Compliments of
ST. PAUL FEDERAL SAVINGS AND LOAN ASSOCIATION

353 Robert Street, St. Paul, Minnesota

Mr. Olson says:

"THRIFT IS A VIRTUE, PRACTICE IT THROUGH LIFE AND YOU WILL REAP RICH REWARDS IN SECURITY, SATISFACTION AND PEACE OF MIND"

THE HOME OF THRIFT

FEDERAL SAVINGS AND LOAN INSURANCE CORPORATION
SAFETY OF YOUR SAVINGS
INSURED
UP TO $10,000.

FEDERAL HOME LOAN BANK SYSTEM
MEMBER

COLLEGE TRAINING

PILLSBURY
conservative baptist bible
COLLEGE

DR. MONROE PARKER, *president*
Owatonna, Minnesota

BIBLE FELLOWSHIP

In one-hundred churches
united for Gospel preaching
and Missionary outreach

REV. WILLIS ALFORS,
convention president

Congratulations to the class of 58

CONSERVATIVE BAPTISTS OF MINNESOTA *A Citadel of Conservatism*

2302 Blaisdell Minneapolis 4, Minnesota

SEMINARY TRAINING

CENTRAL
conservative baptist theological
SEMINARY

DR. R. V. CLEARWATERS, *president*
Minneapolis, Minnesota

YOUTH FELLOWSHIP

In Association rallies,
retreats, workshops
leadership training, and
camping at six camps

DON LUNAK,
state youth president

CONGRATULATIONS

To the Class of Nineteen Hundred Fifty-Eight

EDDIE MCMAINS, *Pres.*
REAGAN BENEDICT, *Vice Pres.*
BARBARA PARADISE, *Sec.*
BARBARA BLOMGREN, *Treas.*

THE FRESHMEN CLASS

Where friends meet friends
and all meet God.

First Evangelical Free Church

5150 Chicago Avenue, Minneapolis

- Fellowship with a Feeling!
- Music with a Message!
- Preaching with a Purpose!

Tune in
"Moments with the Master"
KTIS Tuesday, Wednesday, Thursday—1:00 P.M.

Leonard E. Hagstrom, Pastor
Don Bisdorf, Minister of Youth

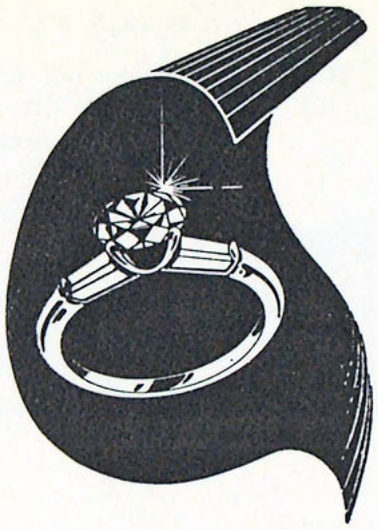

K. C. Cornelius Jewelry

DIAMONDS — WATCHES — JEWELRY

324 Kresge Building — 7th Nicollet
FE. 5-6940

Congratulations

To the Graduates and Students

From

SALEM EVANGELICAL FREE CHURCH

3101 14th Avenue South
Minneapolis, Minnesota

REV. VIRGIL A. HYBERG, *Pastor*
LEROY PEDERSON, *Minister of Music*

Wherever you go,
Wherever you serve . . .

YOUTH SINGS—the favorite of singing Christian youth.

SUNDAY SCHOOL SINGS—a new collection of great hyms and favorite choruses.

TWO-N-THREE TIME SONGS—for pre-schoolers in Sunday School, nursery, or home.

CHOIR PRAISES—grand and powerful arrangements of favorite hymns.

DISCOVERIES IN SONG—all new hymns and arrangements for choirs and vocal groups.

"Music for a Singing Church"

PRAISE BOOK

Publications
Mound, Minnesota

COMPLIMENTS

OF A

FRIEND

RONALD BRAGG,
vice president

DONALD SMITHGAL,
treasurer

LA VERN BARTELL,
president

BETH BERGESON,
secretary

CONGRATULATIONS

"58ers"

from the

Class of 1960

AMERICAN SUNDAY SCHOOL UNION

Est. 1817

National Office
1816 Chestnut St.
Philadelphia 3, Pa.

Northern District
705 Plymouth Bldg.
Minneapolis 3, Minn.

REV. DAVID L. CARLSON, Supt.

(Minnesota, North Dakota and Montana)

Missionaries to the "otherwise unreached"

Organizing and maintaining Sunday Schools
Week-Day Released Time classes
Bible Study and Prayer Groups
Daily Vacation Bible Schools
Bible Conferences for rural youth
Young People's Meetings
"Pioneers for Christ"
Home Visitation to sick and needy
Personal Evangelism

OUR GOAL

"Every Child in Rural America in Sunday School and a Bible in Every Home."

THE PHOTO MILL

1511 Hennepin Ave. Minneapolis, Minn.

•

Everything Photographic

•

— Dealers for —

EASTMAN KODAKS — ARGUS
BELL AND HOWELL — DUPONT
REVERE — GRAFLEX

AT THE CURTIS . . .

IN MINNEAPOLIS . . .

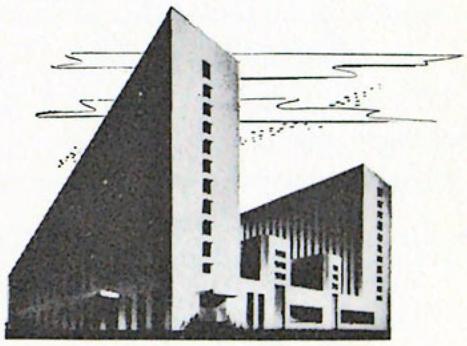

You may be sure of the finest in accommodations and service.
Each room with private soft water bath.
Every hotel advantage.
Rates are moderate!

THE CURTIS HOTEL

MINNEAPOLIS

10th Street — Third to Fourth Avenues

NORTHWESTERN-HANNA FUEL COMPANY

200 McKnight Building Minneapolis 2, Minnesota

Telephone FE. 2-7211

DIAMONDS DIRECT TO YOU
FROM THE SOURCE

1106 W. Broadway
at Emerson North

Open
Monday and
Friday Evenings
JA 2-1210

Student
RATES
Budget
TERMS

BUCHKOSKY
JEWELERS

*"Seek them today —
show them the way."*

CHILD EVANGELISM FELLOWSHIP

902 Hennepin Avenue
Minneapolis 3, Minn.

Here is
a place for you
to serve the Lord
effectively while
you are in college

Serving:

GOOD NEWS CLUB
CAMPS
RALLIES
VACATION BIBLE SCHOOLS
TEACHER TRAINING

CONGRATULATIONS

TO THE

SENIORS

JUNIOR CLASS

COMPLIMENTS OF

BROWN'S ICE CREAM CO.

1855 E. Lake St. PArkway 9-9349

ALWAYS AT YOUR SERVICE
FOR THAT INDIVIDUAL TOUCH

RADIO CITY FLORIST

1200 LaSalle Ave. 24-Hour Service **FE. 8-7681**

GENUINE REGISTERED
Keepsake
DIAMOND RINGS

BECKLUND JEWELERS
Minneapolis *1511 East Lake St.* Minn.

Compliments

YALE PLACE GROCERY

GROCERIES BEVERAGES

1329 Yale Place

Compliments of

Mazey's Florist

For Quality Flowers

92 S. 11th St. FE 3-0481

For Quality and Service, Try

LORING CLEANERS & LAUNDERERS

3-hour service on Dry Cleaning
1-hour service on Washing and Drying

21 West 15th Street FE. 8-9962

CAFE DI NAPOLI

816 Hennepin Ave. Minneapolis, Minn.

EXCHANGER JOHN W. LUDEWIG
Welcomes You To
THE ORIGINAL GIFT EXCHANGE
AND SALES CO.

Open Monday, Tuesday, Thursday, and Friday 1 P.M. to 9 P.M.; Saturday 10 A.M. to 5 P.M. —Closed Sundays and Wednesday.

5201 34th Ave. So.
PA 2-6447

OAK GROVE GROCERY

224 OAK GROVE ST. MINNEAPOLIS, MINN.

GARNESS GIFTS

CHOICE GIFTS NAPKINS
WEDDING INVITATIONS BOOKS

1004 Nicollet Ave. *FE 2-5775*

LA SALLE SHELL SERVICE

14th Street and LaSalle Avenue

Phone: FEderal 2-9629

Tuneup - Ignition - Carburetor
Brakes . . . All Car Makes

Guaranteed
Complete Car Service

M. L. NOVACK

Diamond Setter

SERVING THE NORTHWESTERN STUDENTS FOR
38 years

930 Hennepin Avenue FE. 3-2900

AL HOFFMAN

Insurance Counsellor

Life, Auto, Fire, and Home Mortgages

SERVING THE STUDENTS AND FACULTY

338 Baker Building

FEderal 9-8751 WEst 9-8988

Modern Barber Shop

Your appearance begins with a good hair-cut

1420½ Nicollet Avenue **3 Barbers**

ALDEN DRUG CO.

A STORE YOU CAN TRUST

12th St. at Hennepin Ave. ***Minneapolis***

Fresh Meats—Frozen Foods—Fresh Vegetables

Spruce Groceries and Meats

FREE DELIVERY

90 Spruce Place *FE 9-3803*

R. M. ANDERSON

PLUMBING and HEATING

Phone FE. 6-4191

1414 Hennepin Ave. Minneapolis, Minn.

CENTRAL EVANGELICAL FREE CHURCH

10th Ave. So. and 7th St., Minneapolis, Minn.

"In The Heart Of The City"

SUNDAY SERVICES:

Sunday School	9:45 a.m.
Morning Worship	11:00 a.m.
Evening Service	7:00 P.M.
Lamplighters	8:30 P.M.
Unique High School—College Age Fellowship	
Wednesday Prayer Service	7:30 P.M.

Greetings from a Friend

HENRY O. MIKKELSON

GENERAL CONTRACTOR

Churches — Residences — Commercial

20 West 59th Street Minneapolis, Minn.

POWDERHORN PARK BAPTIST

16TH AVENUE SOUTH AND EAST 33RD STREET

. . . The home of Spiritual Clinic with Pastor "Mac."

KTIS Monday thru Friday at 11:30 a.m. . . .

SERVICES

9:35 a.m. Sunday School.

11:00 a.m. and 7 p.m. Sunday Worship Services.

5:45 p.m. Sunday Youth Services.

Prayer Meeting, Thursday at 7:15 p.m.

R. F. MCILNAY, PASTOR AND RALPH ANDERSON

Director of Youth and Visitation

CHRIST-CENTERED MUSIC for the CHRIST-CENTERED CHOIR

Chorister . . . Inspiring, stately hymns and anthems for Sunday morning.

Songster . . . Joyful Gospel songs for Sunday evening and special occasions.

Another First for Mr. Singspiration

Al Smith, Mr. Singspiration of the American Gospel music field, has engaged such outstanding musicians as Paul Mickelson, Tedd Smith, Ralph Carmichael, and John W. Peterson to write and arrange Christ-Centered, singable music for the evangelical church choir. To learn more about choir music which can be had year around for five and six cents per arrangement, write to:

BETTER CHOIRS PUBLICATIONS

MELODY CENTER, MPLS. 5, MINN.

COMPLETE FOOD SERVICE EQUIPMENT AND SUPPLIES

INSTITUTIONAL PACK WHOLESALE GROCERIES AND FROZEN FOODS

Furnishing Restaurants, Institutions, Schools, Hospitals, Clubs, Cafeterias

Since 1879

ASLESENS

501-511 Washington Ave. South
Minneapolis, Minn.

ROBERT T. LORD

Ohio National Life Insurance Co.

Savings and Protection

COUNSELING ON THE CAMPUS

1523 E. Lake Street

Office: PA. 4-3607 Residence: PA. 2-2487

A

Abbas, Robert, *Waverly Iowa*...130
Adams, Horace, *Amery, Wis*.....120
Adams, John William,
Runnels, Iowa 120
Alsterlund, Norma Jean,
Plum City, Wis.....138
Andersen, Loren, *Lansing, Ill*.....130
Anderson, Jean, *Rochester, Minn*..130
Anderson, Marie,
Cambridge, Minn. 138
Anderson, Ronald,
South Beloit, Ill.....138
Anger, Alan, *Minneapolis, Minn.*
Anderson, Vernon, *Osceola, Wis*..142
Andrews, Harold,
Nebraska City, Neb.....130
Arno, Petrea, *Madsen, Minn*.....130
Arno, Ray, *Minneapolis, Minn*...120

B

Ballenger, Jeanette,
Detroit, Mich. 130
Baker, Donna, *Binghamton, N. Y.* 138
Bartell, LaVern, *Herman, Minn*...134
Beaver, Herman,
Hagersville, Ont., Can.....142
Bender, Morris, *Fairmont, Neb*...120
Benedict, Richard, *Powell, Wy*..138
Berdan, Kay, *Whitehall, Wis*.....134
Berg, Luella, *Aurora, Colo*.....130
Bergeson, Beth, *Fertile, Minn*....134
Bergeson, Paul, *Fertile, Minn*....134
Bergman, Marilyn,
Cayuga, N. D.....130
Bergman, Richard,
Cayuga, N. D.....134
Berry, Gerald,
Moncton, N. B., Can.....134
Bertsch, Romona, *Isabel, S. D*...134
Bjornstad, Howard,
Richville, Minnesota 138
Blake, John, *Minneapolis, Minn*..120
Blanchard, Robert,
Minneapolis, Minn. 130
Blank, David, *Rochville, Md*.....134
Bliss, Barton, *Pine City, Minn*....138
Blomgren, Barbara, *Tyler, Minn*..138
Boner, Billy Cecil, *Anamosa, Iowa* 138
Bowers, Donna, *Lisbon, Iowa*....130
Boyke, Dorothy, *Saginaw, Mich*..138
Bradley, William, *Gary, Ind*.....130
Bragg, Dennis, *Canton, Ohio*....134
Brano, Shirley, *Laurel, Mont*....120
Braud, Erna, *New Lisbon, Wis*...138
Brekke, Sharon, *St. Paul, Minn*...138
Brekken, Charles,
New Auburn, Wis.....130
Briggs, John, *Robertsville, Ohio*..121
Brunius, M. Adele,
Cedar Rapids, Iowa.....134
Bublitz, LuAnn,
Minneapolis, Minn. 131
Burandt, Donna, *Mound, Minn.*
Burke, Barbara, *Gary, Ind*.....131
Burke, Evon, *Minneapolis, Minn*..142

C

Cameron, Paul, *Sun Valley, Calif*..139
Carlson, Elin, *Denver, Colo*.....139
Carlson, Richard J., *Spicer, Minn*..139
Carlson, Richard L.,
Minneapolis, Minn. 134
Carter, Iris, *Albion, Mich*.....134
Carton, Paul, *Elk River, Minn.*
Chinberg, Walter,
Minneapolis, Minn.
Christensen, Carolyn,
Marshalltown, Iowa 139
Clark, Harold,
Minneapolis, Minn. 131
Clark, Sally, *Flushing, Mich*.....121
Cole, Dwayne, *Pecatonica, Ill*....139
Cole, Janet, *Pecatonica, Ill*.....135
Collins, Mary, *Whittier, Calif.*
Combs, Shirley, *Polson, Mont*....135
Comp, John, *Cedar Rapids, Iowa*
Conklin, Ruth,
Thief River Falls, Minn.....139
Cording, Rachel,
Mammoth, Ariz. 131
Corneil, Vernelle, *Willmar, Minn*..139
Cottle, Edie Lou,
Sault Ste. Marie, Mich.....135
Cousins, Dollie, *Wichita, Kansas*.139
Cowles, Nancy,
Council Bluffs, Iowa.....131
Cox, C. Donald, *Mound, Minn*...135
Cripe, Marlene, *Eau Claire, Wis*..135
Crow, Carroll, *Shellsburg, Iowa*..139
Cutler, Joyce, *Wykoff, Minn*.....121

D

Dalbey, Clyde, *Mora, Minn.*
Dalke, Shirley, *Powell, Wyo.*
David, Naomi,
Hamilton Dome, Wyo.....139
Davison, Harlan, *Ferguson, Iowa*.131
Degler, Carolyn, *New Lisbon, Wis.*
Delk, Lawrence, *Salem, Oregon*..121
Dick, Eugene, *Munich, N. D*.....139
Dickerson, Cinda, *St. Paul, Minn*..139
Dilly, Mae Della, *Colman, S. D*...142
Draayer, Dorothy,
Hollendale, Minn. 135
Drinkall, Judith,
Minneapolis, Minn. 142

E

Eagleson, William,
Lore City, Ohio.....135
Eck, Sheridan,
Minneapolis, Minn. 139
Edstrom, Richard,
New Brighton, Minn.....121
Edstrom, Zoma Kumerow,
New Brighton, Minn.....121
Elliott, Allen, *Chicago, Ill*.....139
Ellison, Jim, *Lime Springs, Iowa*..139
Erickson, Naomi,
Minneapolis, Minn. 142
Erickson, Thomas,
Minneapolis, Minn. 135

F

Farmer, Mary Kay,
Grinnell, Iowa 131
Farra, Harry, *Maywood, Calif*....128
Felte, Stephen, *Pulaski, Va*.....135
Finnamore, Carolyn,
Minneapolis, Minn. 139
Fiske, Carolyn, *Grantsburg, Wis*..131
Fitch, JoAnne Caron,
Mound, Minn. 131
Fitch, Wayne,
Robbinsdale, Minn.....122
Fitch, William,
Worthington, Minn. 139
Flaming, Vernon, *Corn, Okla*.....122
Floria, Cam, *Lansing, Mich*.....131
Foote, Leland,
Kansas City, Kansas.....139
Foote, Marceda,
Kansas City, Kansas.....139
Frank, Janice, *Laurel, Mont*.....135
Franz, JoAnn, *Colfax, Iowa*.....139
Fratzke, Arliss,
Watertown, Minn. 135
Friesen, Marlene,
Butterfield, Minn. 135
Fuller, Samuel, *Douds, Iowa*.....131

G

Gaskell, William, *Waupaca, Wis*..135
Geier, John, *Flint, Mich*.....122
Geiszler, Glenda, *Fargo, N. D*....135
Gerber, Lowell, *Tampico, Ill*.....122
Glazner, James, *Cahone, Colo*....131
Gomez, Fernando,
Colombia, South America.....139
Graber, Janet,
South St. Paul, Minn.....135
Greenfield, Janna, *Kamrar, Iowa*.122
Gronewold, Glenda, *George, Iowa*.139
Grotzke, Robert, *Sturgis, S. D*....128

Gustafson, Louise,
Minneapolis, Minn. 139
Guthrie, Valeta, *Bloomfield, Iowa*.122

H

Hallstrom, Earl, *St. Paul, Minn.*
Hamilton, Bernard, *Boone, Iowa*.131
Hansen, Melvin,
Waterville, Minn. 135
Hanson, Darlene, *St. Paul, Minn.*..139
Hanson, Robert, *Edina, Minn.*
Haring, Connie, *Cayuga, N. D.*..139
Hastings, Charles,
Appleton, Minn. 135
Hayes, Carl, *Elm Springs, S. D.*..139
Hazzard, Sharon, *Bad Axe, Mich.*..139
Herman, Joylene, *Nisland, S. D.*..139
Hildebrand, Anne,
Winkler, Man., Can......139
Hippauf, Mary Lou,
Woodville, Wis. 140
Hoeldtke, John, *Albany, N. Y.*...122
Hoff, DeLores, *Venturia, N. D.*..131
Hofer, David,
Minneapolis, Minn.
Hook, Donna Jean, *Moline, Ill.*..142
Hotz, Joyce, *Lisbon, Iowa*.....131
Hovda, Ron, *Robbinsdale, Minn.*..140
Howard, Carol, *Jackson, Mich.*..135
Howard, Janet, *Jackson, Mich.*
Howard, Linda,
Kalamazoo, Mich. 131
Hummel, Juanita, *Phoeniz, Ariz.*..131
Hunt, Ardith, *Hopkins, Minn.*...131
Hunt, Joann, *St. Paul, Minn.*....140
Hurst, Glenn, *Pine River, Minn.*..140
Hurst, John, *Pine River, Minn.*
Husted, Patricia, *Albany, N. Y.*..131
Hutchins, Irma, *Detroit, Mich.*..123

I

Ingalls, Gayland, *Milaca, Minn.*..140
Issacson, Clifford, *Askov, Minn.*

J

Jackson, Beverly, *Glendale, Ariz.*..123
Jackson, Verna, *Glendale, Ariz.*..131
Jaeger, Dean, *Hancock, Minn.*...140
Javner, Leonard, *St. Paul, Minn.*..131
Jensen, James, *Elk Horn, Iowa*..140
Jensen, Richard, *Kirkman, Iowa*.131
Johannsen, Clair, *Huntley, Minn.*..135
Johanson, Donna, *St. Paul, Minn.*..135
Johnson, Carolyn,
Minneapolis, Minn.
Johnson, Charles,
Minneapolis, Minn. 128
Johnson, Clarene,
Evansville, Minn. 140
Johnson, Dale, *Princeton, Minn.*..135
Johnson, Sharon,
Sherwood, N. D......135
Jones, Judith Brown,
Minneapolis, Minn. 123

K

Keleman, Marianne, *Hobart, Ind.*..135
Kelley, Elizabeth,
Minneapolis, Minn. 140
Kermeen, LaVon,
Bricelyn, Minn. 140
Kern, Gary, *Hannah, N. D.*.....131
Kimmer, Darlene, *Albion, Mich.*..123
Knudsen, Maurice, *Harlan, Iowa*.131
Kobele, Robert, *New York, N. Y.*..131
Koch, Raymond,
Good Thunder, Minn......131
Kreidler, Faye, *York, Penn.*.....123
Kremer, Ardys, *Aurora, Neb.*....140
Kremer, Robert, *Aurora, Neb.*...123
Kreiger, Conrad,
Englewood, Colo. 135
Kruse, Katheryne, *Astoria, S. D.*..131
Kruse, Marlyn, *George, Iowa*....140
Kurschner, Maurice, *Barron, Wis.*

L

Lambert, Lawrence,
Dallas, Oregon 123
Land, Verla, *Powell, Wyo.*.....140
Larson, Adelle,
Twin Valley, Minn......124
Larson, John, *Kasson, Minn.*....140
Larson, Marjorie,
Minneapolis, Minn. 140
Lee, DuWayne, *Marshfield, Wis.*..131
Lewis, Marilyn,
Drexel Hill, Penn......140
Lindahl, Ernest, *Wells, Minn.*....135
Lindow, Darrel, *Neillsville, Wis.*..140
Lindstrom, Marion,
Minneapolis, Minn. 142
Lindstrom, Robert,
Minneapolis, Minn. 135
Long, Elaine, *Des Moines, Iowa*
Loquai, Joan, *Kasson, Minn.*....140
Lundberg, Duane, *Milaca, Minn.*..140
Lundborg, Donald, *Dassel, Minn.*..132
Lundquist, Kenneth,
St. Paul, Minn......140
Lutter, Dave,
South St. Paul, Minn......135
Luxon, Jean, *Minneapolis, Minn.*
Lyman, Nadine, *Huron, S. D.*...132

Mc

McCann, Fred, *Grantsburg, Wis.*..140
McCracken, George,
Newcastle, North Ireland....124
McIntosh, Donald,
Hannah, N. D......140
McMains, Edwin,
Sun Valley, Calif......140

M

Magnuson, Shirley Gardner,
Waterloo, Iowa 124
Malley, Donald, *LaGrange, Ill.*
Makeeff, Perry, *Mercer, N. D.*...135
Mapston, James, *Polson, Mont.*..135
Martell, Shirley,
Oregon City, Oregon.....140
Martens, Peter,
Wynyard, Sask., Can......124
Martin, James,
Minneapolis, Minn. 124
Melby, Marlene,
Greenbush, Minn. 135
Merlino, Roy, *Bessemer, Penn.*...142
Meyer, Sylvia, *Englewood, Colo.*..132
Mikkleson, Kenneth,
Bloomington, Minn. 136
Milde, Robert, *Rochester, Minn.*..132
Miller, Patsy, *Minneapolis, Minn.*
Miller, Marlene, *Spencer, Iowa*
Morris, Robert,
Port Huron, Mich.
Morrow, Charles,
Grand Rapids, Mich......136
Mortenson, Arlene,
Hinckley, Minn. 142
Morton, Lorraine,
Shepherd, Mont. 140
Moser, William Ardell,
Minneapolis, Minn. 132
Moser, Marvin, *Minneapolis, Minn.*
Moulton, Sally, *Whittier, Calif.*..132
Murphy, Phyllis, *Anoka, Minn.*..132
Murphy, Robert,
San Antonio, Texas

N

Nelson, Barbara,
Farmington, Minn. 140
Nelson, Marilou,
Minneapolis, Minn. 136
Newville, Maynard,
Clearlake, Wis. 132
Nickel, Joanne,
Bird Island, Minn......140
Noe, Ronald, *Webster City, Iowa*.136
Norby, Doris, *Alta, Iowa*.....124
Norgaard, Howard, *Harlan, Iowa* 132
Nowland, Ruby, *Wild Rose, Wis.*..125

O

Ogilvie, Lois,
St. Croix Falls, Wis......125

O'Hara, Russell,
Hammond, Minn. 132
Olson, Clifford, *Des Moines, Iowa*.136
Olson, Elaine, *Cambridge, Minn.*.132
Olson, Ruth Elaine, *Cook, Minn.*.142
Ostrus, Georgette,
Pelican Rapids, Minn......140

P

Pals, Carol Kay, *George, Iowa*...142
Pankratz, Elroy,
Mountain Lake, Minn......125
Paradise, Barbara, *Highland, Ind.* 140
Parsons, Fred, *Zaneville, Ohio*...132
Partner, Judy, *Lansing, Ill.*.....140
Patton, Judy, *Edina, Minn.*.....142
Patz, Arlene, *Pound, Wis.*.....132
Patz, LaVerne, *Pound, Wis.*.....136
Paulson, Roger,
Minneapolis, Minn. 141
Pavek, Donald, *Winona, Minn.*..125
Pease, Thomas,
Coon Rapids, Minn......142
Peckham, Mildred, *Hustler, Wis.*
Pederson, LeRoy,
Minneapolis, Minn. 125
Pederson, Twyla,
Minneapolis, Minn. 125
Perkins, Samuel III,
Excelsior, Minn.
Peters, Douglas,
Mount Pleasant, Mich......136
Peterson, Merilyn, *Plaza, N. D.*..141
Peterson, Mona,
Princeton, Minn. 141
Philamalee, JoAnn,
Topeka, Kansas 136
Picken, Gilbert, *Omaha, Neb.*....136
Pierskalla, Marvin,
Robbinsdale, Minn. 136
Pittman, Marijo, *Aurora, Ill.*....126
Pond, Edward,
Bloomington, Minn. 126
Powell, George, *Douglas, Wyo.*...136
Price, Kenneth, *Powell, Wyo.*...136
Priestly, Virginia,
Brookings, S. D......132
Purdy, Carolyn, *Hamberg, N. Y.*.141

R

Ramirez, David,
Minneapolis, Minn. 141
Ras, Dale, *Hancock, Minn.*.....132
Reschlein, Margaret,
La Crosse, Wis. 132
Reynolds, Beverly, *Laurel, Mont.*.141
Ritter, Pat, *Tujunga, Calif.*.....126
Robbins, Mildred,
Hazel Park, Mich.
Rodman, Donna,
Cedar Rapids, Iowa.....141
Roehrborn, James,
Marshfield, Wis. 136
Rood, Janice,
Thief River Falls, Minn......141
Root, Lynn, *Quincy, Ill.*.....136
Roszhart, Herb, *Aurora, Neb.*....132
Ruetten, Patricia, *Muscoda, Wis.* 141
Rusthoi, Virginia,
Los Angeles, Calif......141
Rypkema, Janet,
Pine City, Minn......141

S

Sahlstrom, Joanne, *Milaca, Minn.*.142
Sailer, Harold, *Alta, Can.*.....132
Sandau, Ivan, *LaCrescent, Minn.*.136
Sanders, Franklin Delano,
Hazel Park, Michigan.....132
Selin, Richard,
Minneapolis, Minn. 143
Schauer, Stanley, *Eureka, S. D.*..126
Schelberg, Ruth, *St. Paul, Minn.*
Schmidt, Don, *Lamberton, Minn.*.136
Schmidt, James, *St. Paul, Minn.*..126
Schoon, Fred, *Minneapolis, Minn.*.126
Schoon, Norman, *Gary, Ind.*.....128
Schoon, Wally, *Gary, Ind.*.....136
Schott, Clayton,
Hutchinson, Minn. 136
Schott, Darlene,
McLaughlin, S. D......141
Schoumaker, Michael,
Minneapolis, Minn. 141
Seibert, Robert,
Minneapolis, Minn. 127
Settell, Rand, *Wheatland, Wyo.*.132
Shaner, James, *Minneapolis, Minn.*
Sheldon, Steven,
Colorado Springs, Colo......141
Sirkman, Harry,
East Orange, N. J......136
Skobba, Karen, *Mankato, Minn.*.141
Slatter, Leslie, *Manchester, Iowa*.136
Slobodian, Peter,
Minneapolis, Minn.
Smith, Evon, *Englewood, Colo.*..141
Smith, Joan, *Minneapolis, Minn.*.132
Smith, Lois, *Minneapolis, Minn.*..127
Smith, Lorraine,
Minneapolis, Minn. 136
Smithgall, Donald,
Mount Pleasant, Mich......136
Smithgall, Ronald,
Mount Pleasant, Mich......136
Snyder, Robert, *Powell, Wyo.*...127
Sonmor, Marilyn Haglund,
Minneapolis, Minn. 127
Sonmor, Stephen,
Minneapolis, Minn. 127
Spain, Nathan,
Kansas City, Kansas.....141
Steig, Jack, *Storm Lake, Iowa*...136
Stewart, William,
Sun Valley, Calif. 127
Steinhauser, John,
St. Paul, Minn......127
Stroup, Beverly, *Holmes, Iowa*...132
Svihel, Riley, *Minneapolis, Minn.*.132

T

Taylor, Nancy, *Chicago, Ill.*.....136
Taylor, Sandra, *Chicago, Ill.*....141
Terrill, Phillip, *Marion, Iowa*....136
Thompson, Craig,
White Bear Lake, Minn......143
Thompson, Linda,
Whitehall, Wis. 141
Thompson, Thomas, *Austin, Minn.*
Thoreson, Virginia, *Utica, Minn.*.141
Tiffany, Donald,
Minneapolis, Minn. 132
Troendle, Frank,
Minneapolis, Minn.
Tschanz, David, *Detroit, Mich.*..128
Tyler, Terry, *Minneapolis, Minn.*.128

V

VanDixhorn, Elaine,
Sheboygan Falls, Wis......128
VanDixhorn, John,
Sheboygan Falls, Wis......136
VanGerpen, Merle,
Belmond, Iowa 136
Vannice, Patricia, *Laurel, Mont.*..141
VanZandbergen, Viola,
La Crosse, Wis......141
Venz, Charles, *Hazel Park, Mich.*.128

W

Wahl, Ronald, *Hopkins, Minn.*..136
Wahlen, Gerald, *Wayzata, Minn.*.143
Walters, Gale, *Powell, Wyo.*.....137
Walters, Roberta, *Powell, Wyo.*..141
Walton, James,
Minneapolis, Minn. 136
Warme, David,
Montevideo, Minn. 141
Weins, John,
South St. Paul, Minn......132
Weniger, Arno,
New Brighton, Minn......128

Weniger, Marilyn Hilsen,
New Brighton, Minn......128
Wentworth, Charles,
Brownsdale, Minn.
White, Genevive,
Morristown, Minn. 141
Widder, Alan, *Sheboygan, Wis*...141
Wiens, Patti Platt,
Minneapolis, Minn. 132
Wiens, Richard,
Minneapolis, Minn. 128
Wiley, Donna, *Marion, Ohio*....141
Wiley, Robert, *Salem, Oregon*....137
Wiley, Ronald, *Vienna, Virginia*..137
Wilhite, Clyde, *Cahone, Colo*.....132
Wittrup, Delpha, *Harlan, Iowa*..132
Wortman, Joann, *George, Iowa*..141
Wright, Thomas,
Kennewick, Wash. 141

Y

Yerke, Robert, *St. Joseph, Mo*...133
Yngsdal, Palmer,
Wanamingo, Minn. 133
Young, Dawn, *Powell, Wyo*.....137
Young, Ralph, *Saginaw, Mich*....137

Z

Zesiger, Aaron, *Exeland, Wis*.....141
Zike, Marilyn, *Burlington, Iowa*.135

ACKNOWLEDGMENT

We, the 1958 Scroll staff, would like to express our appreciation to the Augsburg Publishing House, for their permission and use of the picture on the cover, Mr. Art Segal and Al Ominsky from the Bureau of Engraving, Inc., for their cooperation and assistance, and to our advisor, Mrs. Margaret Bridges, for her guidance.

Bureau of Engraving Inc.

500 South Fourth Street Minneapolis, Minnesota

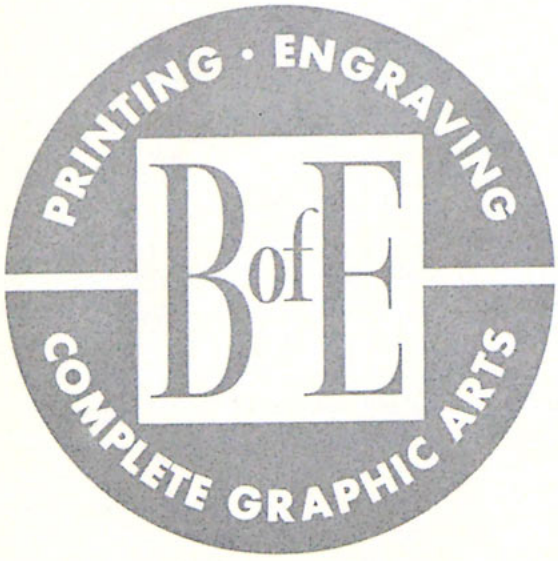

printers and platemakers for the

1958 Scroll

LAWRENCE
OLIVER
BOOKBINDERS